

Groundwater and Drinking Water Education Program Sauk County

Kevin Masarik
Center for Watershed Science and Education



Center for Watershed Science and Education
College of Natural Resources
University of Wisconsin-Stevens Point



Extension
UNIVERSITY OF WISCONSIN-MADISON

Through Extension, all Wisconsin people can access University resources and engage in lifelong learning, wherever they live and work. The Center is a partnership between the University of Wisconsin-Stevens Point and University of Wisconsin-Madison Division of Extension.

Today's presentation

- Groundwater Basics: Where does my water come from
- Well Construction
- What do my individual test results mean?
- General groundwater quality in Sauk County
- Improving your water quality



Towns of Ironton, La Valle and Woodland

Sauk County, July 2019

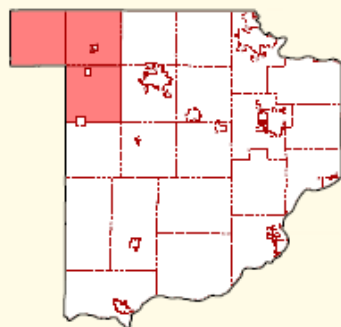

- Watershed Boundary
- Streams
- Lakes/Reservoirs
- Wetlands
- State/US Highways
- Other Roads
- Town Boundaries
- Municipalities

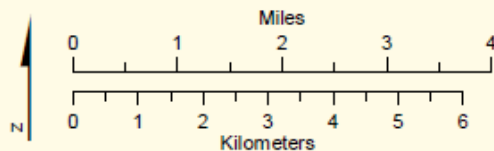

Center for Watershed Science and Education
College of Natural Resources
University of Wisconsin-Stevens Point

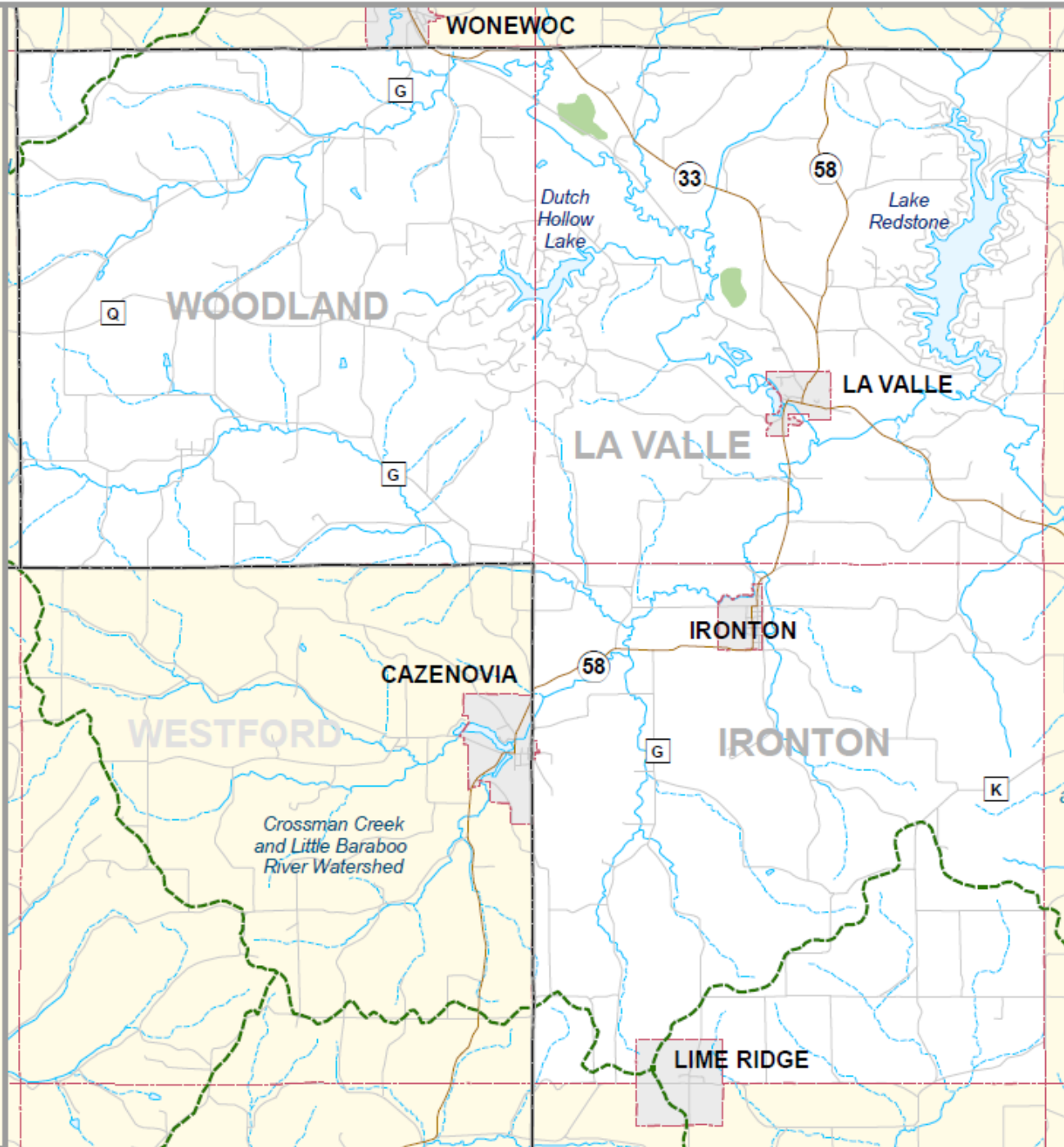

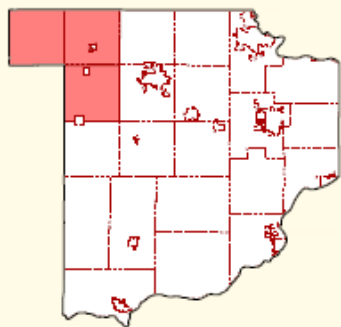
Sauk County, July 2019

NUMBER OF SAMPLES
per 1/4 1/4 SECTION

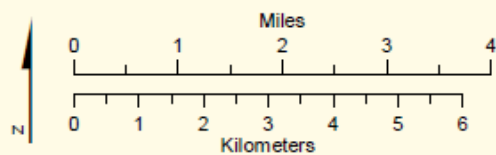

Center for Watershed Science and Education
College of Natural Resources
University of Wisconsin-Stevens Point

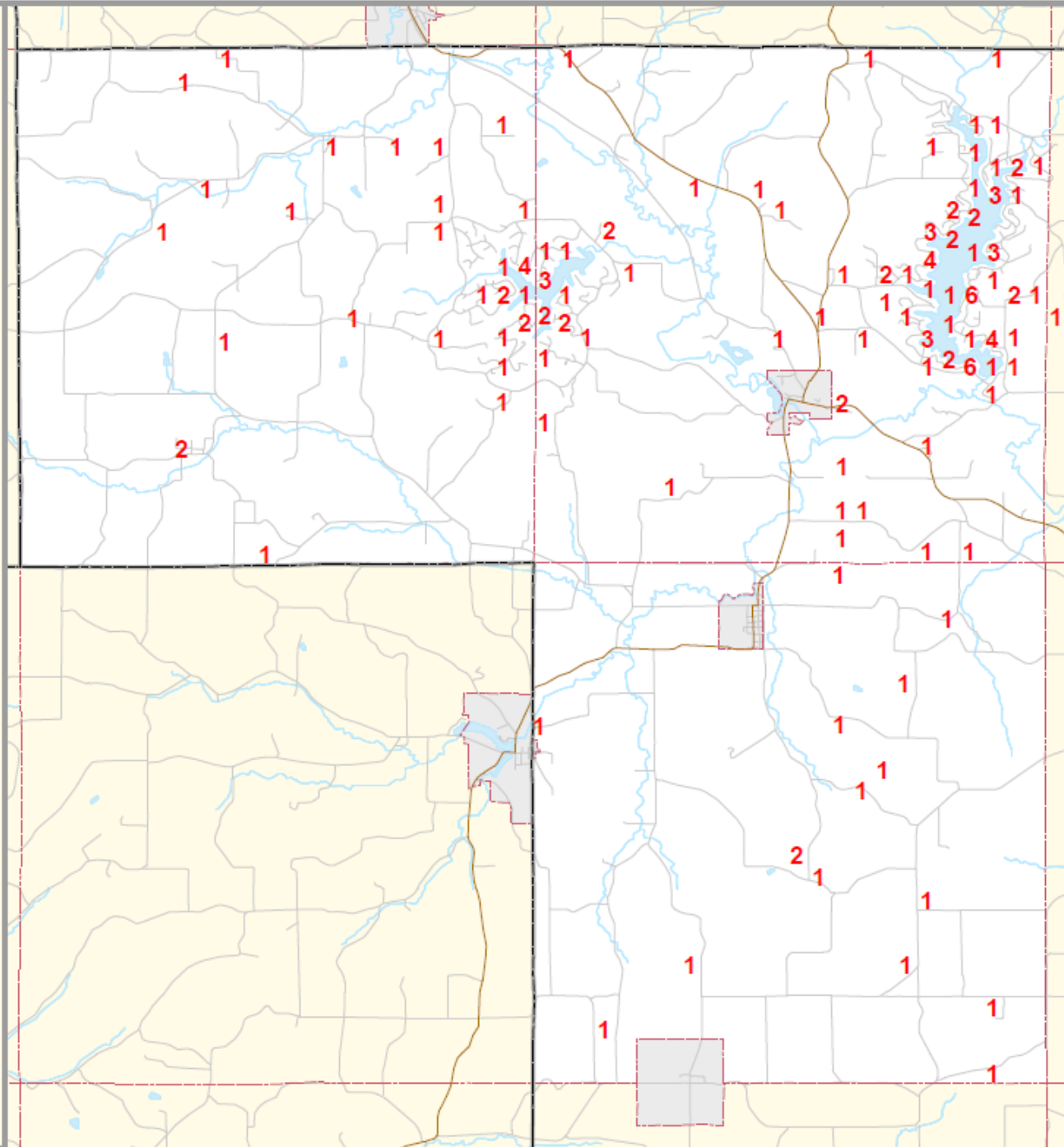

Groundwater Movement

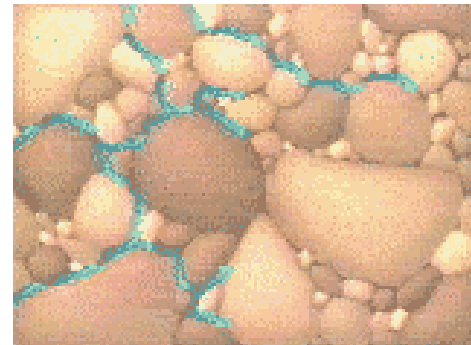
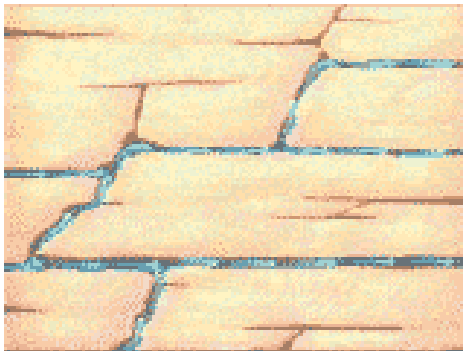
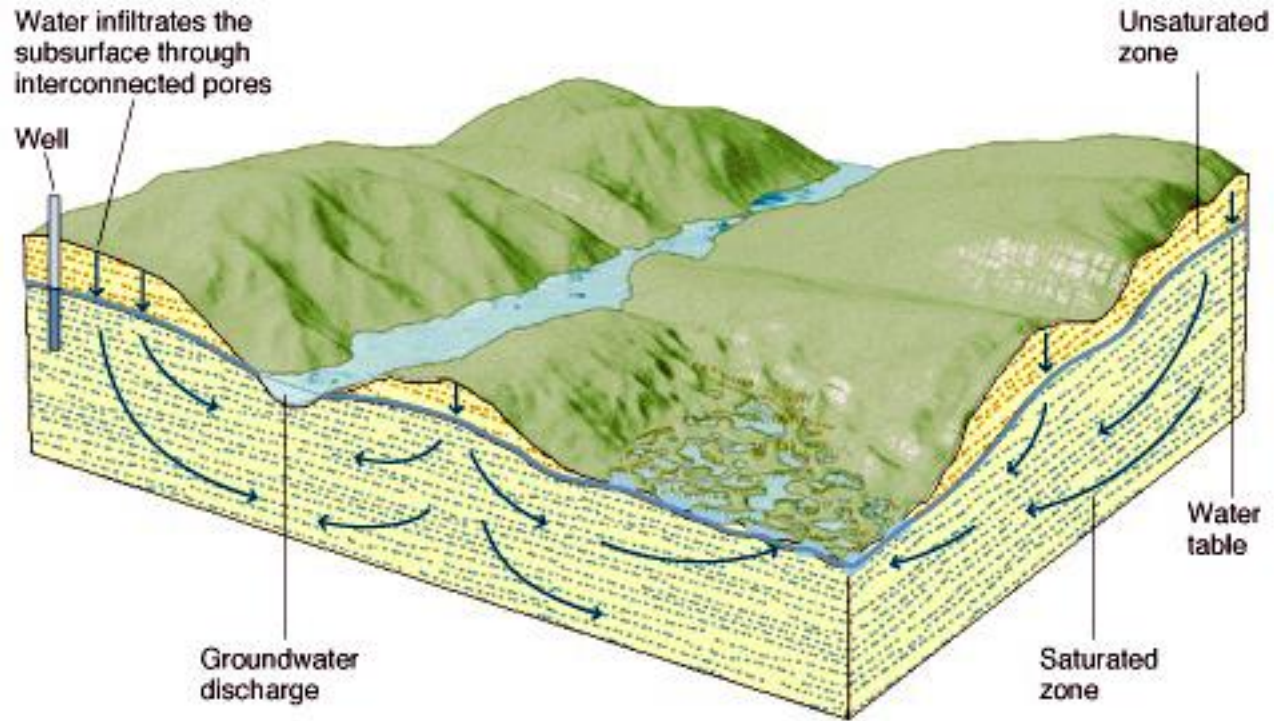

Aquifers: Our groundwater storage units

Aquifers are geologic formations that store and transmit groundwater.

The aquifer properties determine how quickly groundwater flows, how much water an aquifer can hold and how easily groundwater can become contaminated. Some aquifers may also contain naturally occurring elements that make water unsafe.

Wisconsin's geology is like a layered cake. Underneath all of Wisconsin lies the Crystalline bedrock which does not hold much water. Think of this layer like the foundation of your house. All groundwater sits on top of this foundation. Groundwater is stored in the various **sandstone**, **dolomite** and **sand/gravel** aquifers above the **crystalline bedrock** layer. The layers are arranged in the order which they formed, oldest on the bottom and youngest on top.

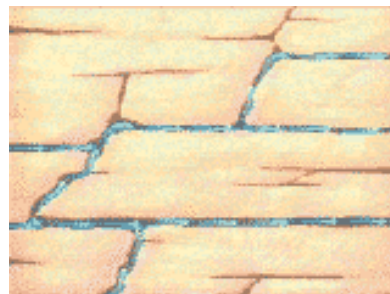

Water and contaminants can move quickly through cracks and fractures.

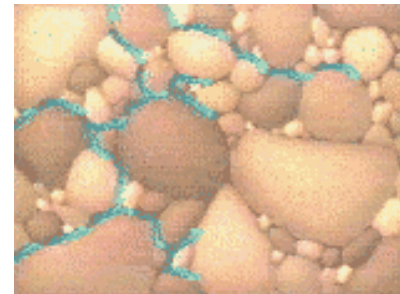

Water moving through tiny spaces in between sand particles or sandstone moves slower and allows for filtration of some contaminants.

Learn more about Wisconsin's geologic past by clicking the aquifer names

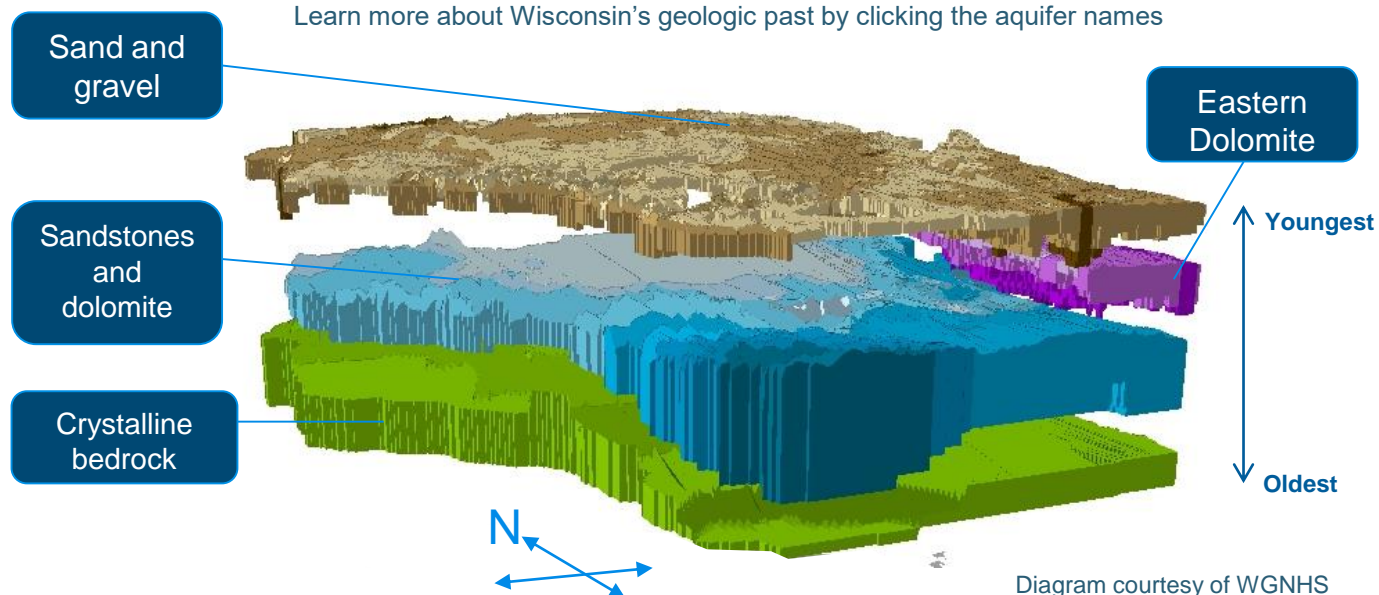
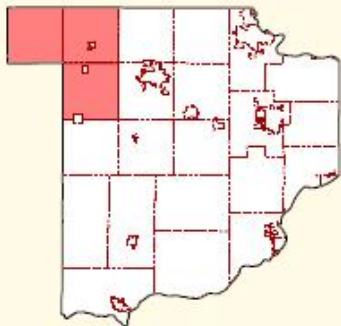

Diagram courtesy of WGNHS

Towns of Ironton, La Valle and Woodland

Sauk County, July 2019



Elevation:
(meters)

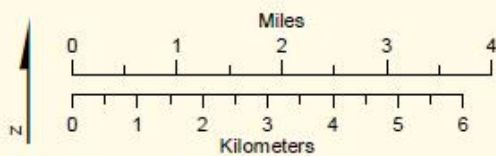
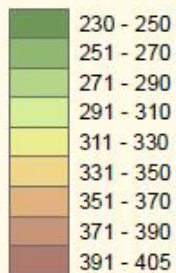

Center for Watershed Science and Education
College of Natural Resources
University of Wisconsin-Stevens Point

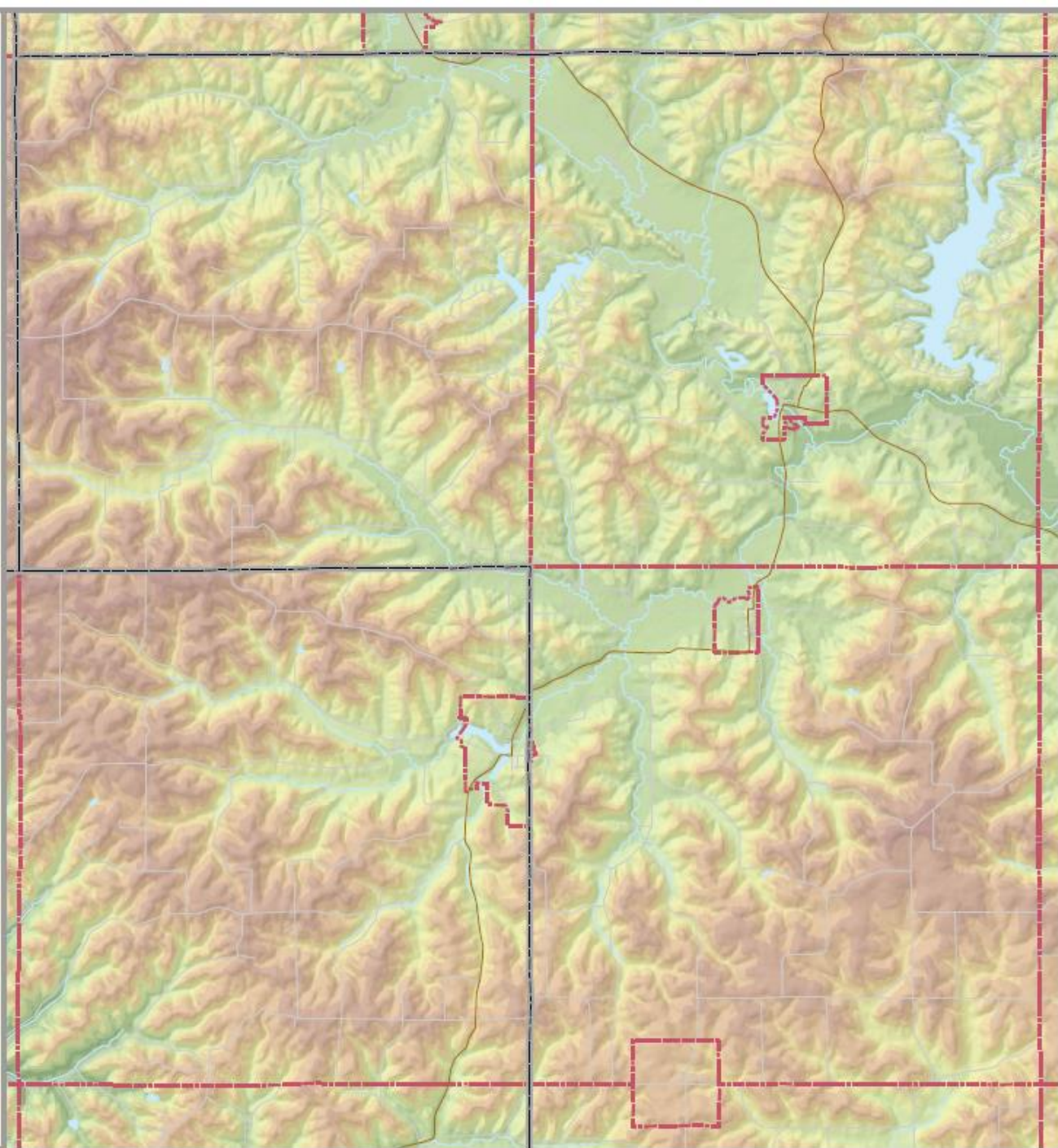

Towns of Ironton, La Valle and Woodland

Sauk County, July 2019

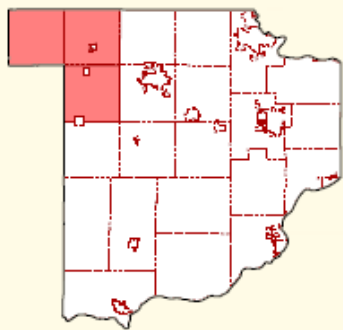

Depth to Bedrock:

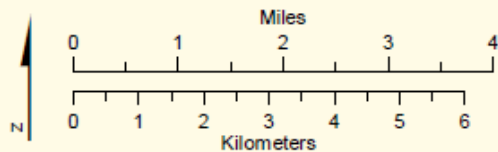
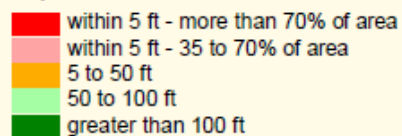

Center for Watershed Science and Education
College of Natural Resources
University of Wisconsin-Stevens Point

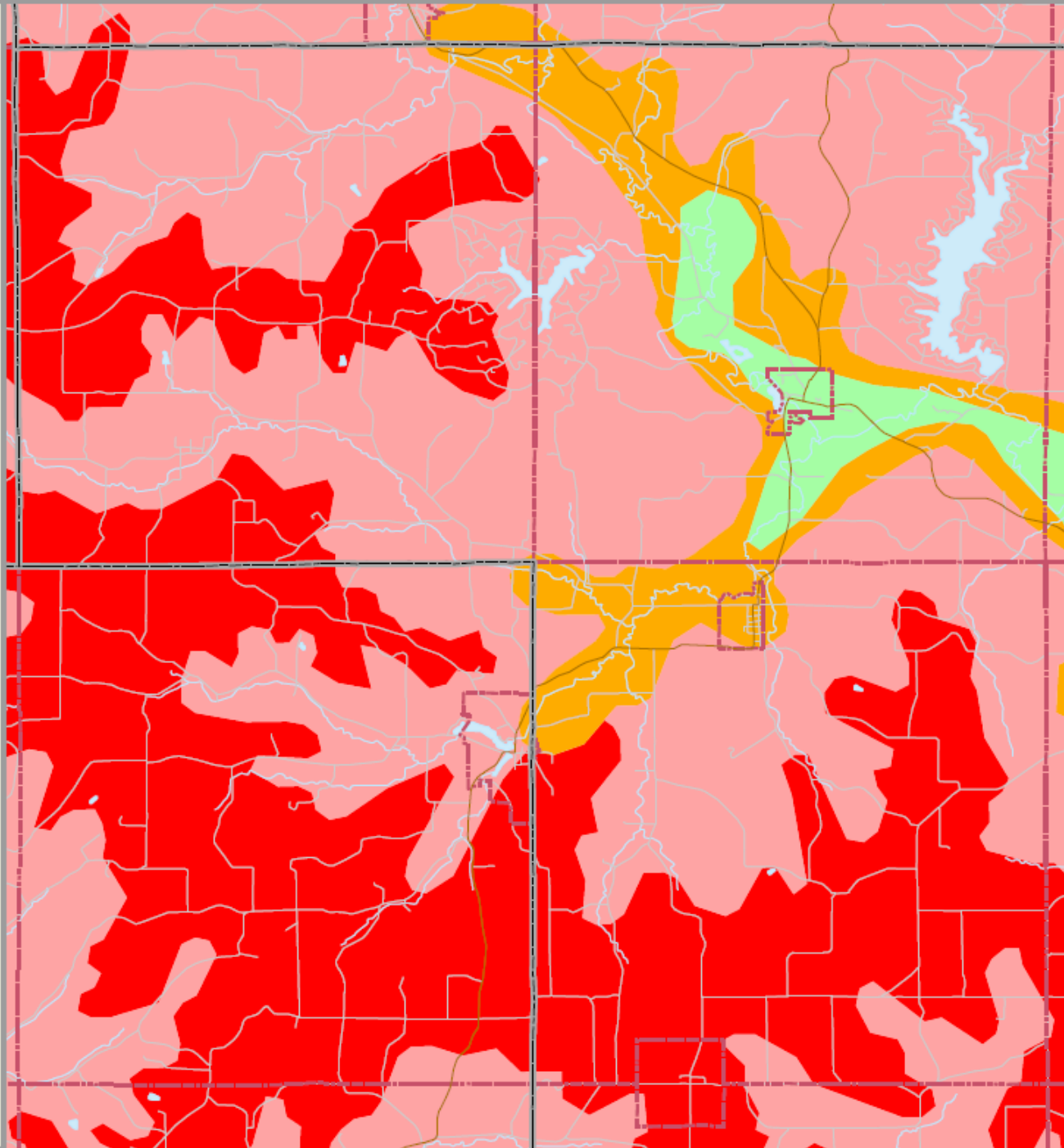

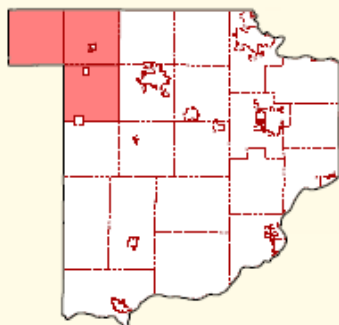

Towns of Ironton, La Valle and Woodland

Sauk County, July 2019



Bedrock Units:

-  Cambrian Sandstone
-  Prairie du Chien Dolomite

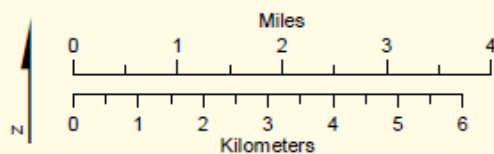

Center for Watershed Science and Education
College of Natural Resources
University of Wisconsin-Stevens Point

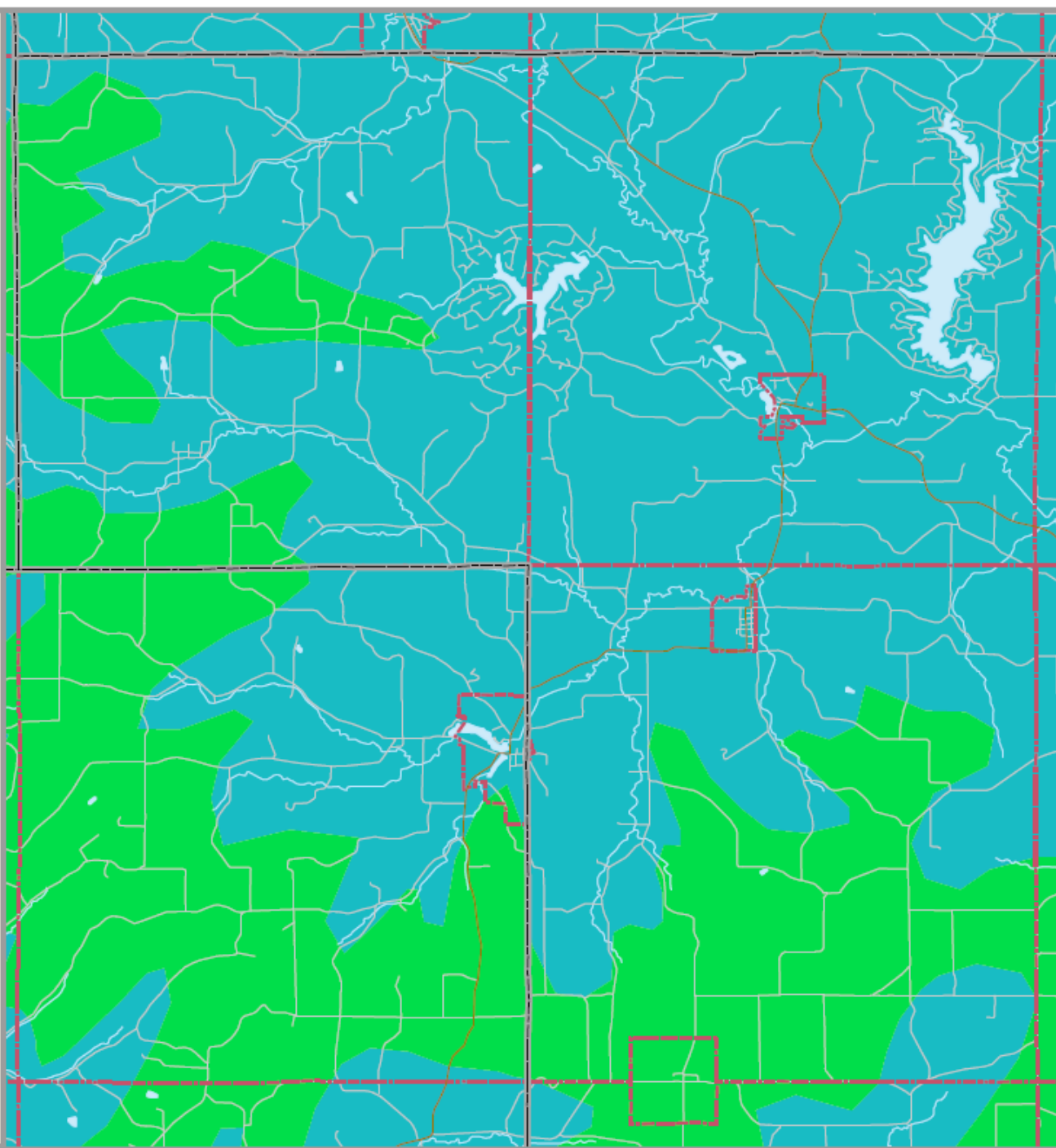

water basics

- “Universal Solvent”
- Naturally has “stuff” dissolved in it.
 - Impurities depend on rocks, minerals, land-use, plumbing, packaging, and other materials that water comes in contact with.
- Can also treat water to take “stuff” out

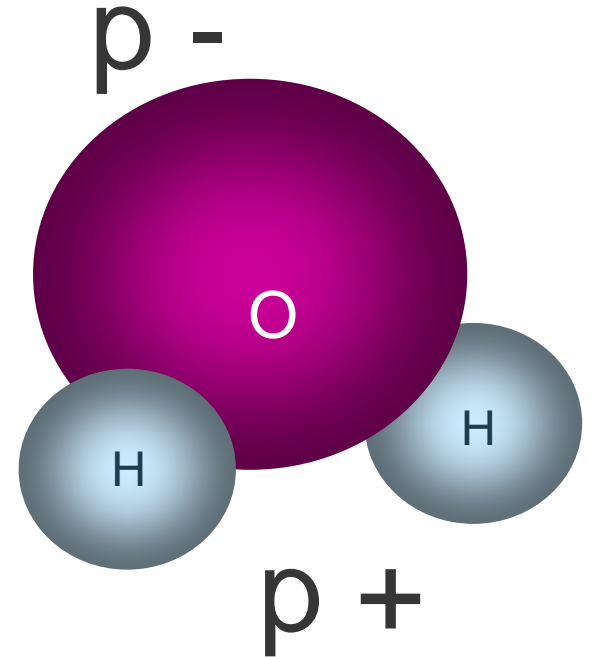

Interpreting Drinking Water Test Results

Tests important to health:

- Bacteria
- Sodium
- Nitrate
- Copper
- Lead
- Triazine
- Zinc
- Sulfate
- Arsenic

Tests for aesthetic (taste,color,odor) problems:

- Hardness
- Iron
- Manganese
- Chloride

Other important indicator tests:

- Saturation Index
- Alkalinity
- Conductivity
- Potassium

Red = human-influenced **Blue** = naturally found

Health Concern Categories

Acute Effects

- Usually seen within a short time after exposure to a particular contaminant or substance.

(ex. Bacteria or viral contamination which may cause intestinal disease)

Chronic Effects

- Result from exposure to a substance over a long period of time.
- Increase risk of developing health complications later in life.

(ex. Arsenic or pesticides can increase the risk of developing certain cancers)



Chronic related health concerns are generally about risk management

National Cancer Risk Factors with Percentages

Adapted from Everyone's Guide to Cancer Therapy

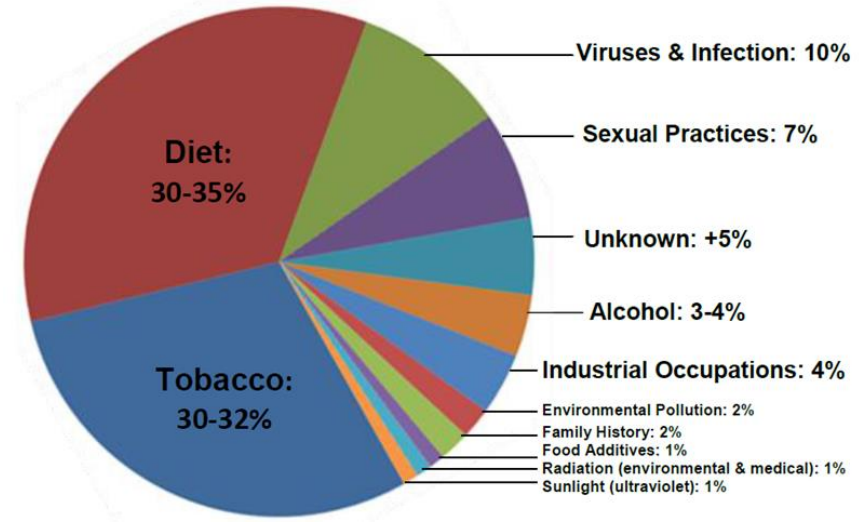

Being struck by lightning	0.16 in 1,000 chance.
0.010 mg/L of arsenic in drinking water.	3 out of 1,000 people likely to develop cancer.
2 pCi of indoor radon level.	4 out of 1,000 people likely to develop lung cancer. ¹
2 pCi of indoor radon combined with smoking.	32 out of 1,000 people could develop lung cancer. ¹

Drinking water quality is only one part of an individual's total risk.

¹<http://www.epa.gov/radon/healthrisks.html>

Private vs. Public Water Supplies

Public Water Supplies

- Regularly tested and regulated by drinking water standards.



Private Wells

- Not required to be regularly tested.
- Not required to take corrective action
- Owners must take special precautions to ensure safe drinking water.



Why do people test their water?

- Installed a new well
- Change in taste or odor
- Buying or selling their home
- Plumbing issues
- Want to know if it's safe to drink.

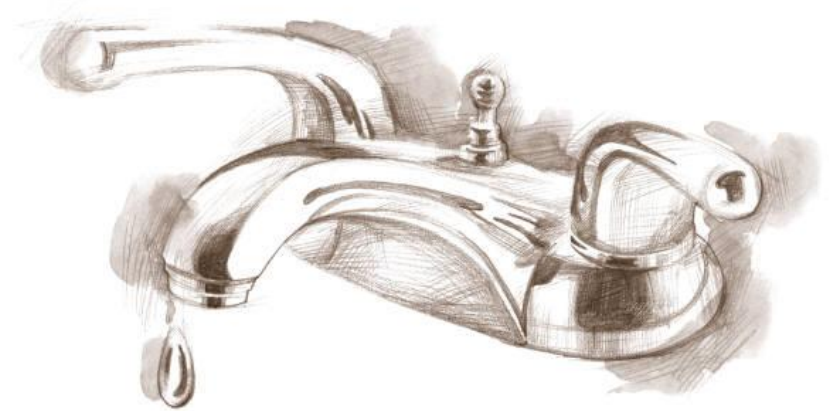

Coliform bacteria

- Generally do not cause illness, but indicate a pathway for potentially harmful microorganisms to enter your water supply.
 - Harmful bacteria and viruses can cause gastrointestinal disease, cholera, hepatitis
- Well Code: “Properly constructed well should be able to provide bacteria free water continuously without the need for treatment”
- Recommend using an alternative source of water until a test indicates your well is absent of coliform bacteria
- Sources:
 - Live in soils and on vegetation
 - Human and animal waste
 - Sampling error

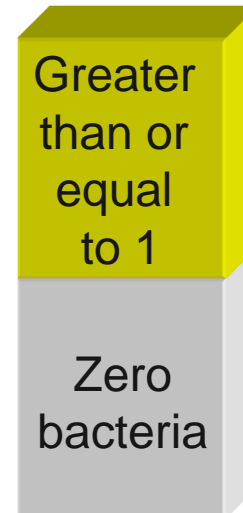
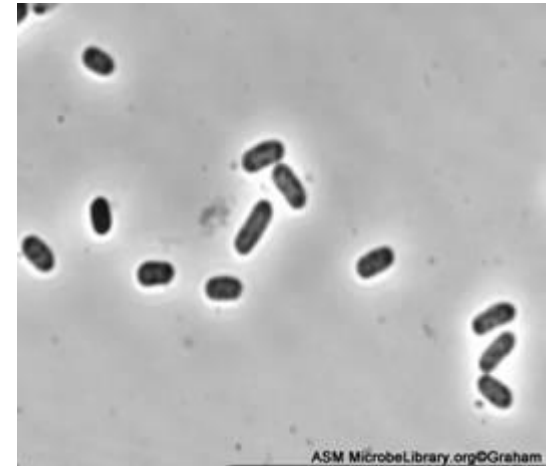

Present = Unsafe

Absent = Safe

If coliform bacteria was detected, we also checked for e.coli bacteria test

- Confirmation that bacteria originated from a human or animal fecal source.
- E. coli are often present with harmful bacteria, viruses and parasites that can cause serious gastrointestinal illnesses.
- Any detectable level of E.coli means your water is unsafe to drink.

Information Sources: United States Department of Health and Human Services – Centers for Disease Control and Prevention (www.cdc.gov) and United States Environmental Protection Agency (www.epa.gov)

Contaminants	Sources	Symptoms
BACTERIA		
<i>Escherichia coliform (E. coli)</i> <i>Salmonella</i> <i>Campylobacter</i> <i>E. coli</i> 0157 (Requires a special water test for detection. Causes similar, but more serious illness than other E.coli strains. Requires medical treatment.)	<ul style="list-style-type: none"> • Infected human and animal feces • Manure • Septic systems • Sewage 	<ul style="list-style-type: none"> • Gastrointestinal illness • Low-grade fever • Begins 12 hrs - 7 days after exposure
<i>Leptosporidia</i>	<ul style="list-style-type: none"> • Urine of livestock, dogs and wildlife • Manure 	<ul style="list-style-type: none"> • High fever, severe headache and red eyes • Gastrointestinal illness • Begins 2-28 days after exposure
MICROSCOPIC PARASITES		
<i>Cryptosporidia</i> <i>Giardia</i>	<ul style="list-style-type: none"> • Infected human and animal feces • Manure • Septic systems • Sewage 	<ul style="list-style-type: none"> • Gastrointestinal illness • Begins 2-14 days after exposure
VIRUSES		
Norovirus	<ul style="list-style-type: none"> • Infected human feces and vomit • Septic systems • Sewage 	<ul style="list-style-type: none"> • Gastrointestinal illness • Low-grade fever & headache • Begins 12-48 hrs after exposure
CHEMICALS		
Nitrate	<ul style="list-style-type: none"> • Fertilizers • Manure • Bio-solids • Septic systems 	Methemoglobinemia or "Blue Baby Syndrome" – No documented cases in Door County, but elevated nitrate levels in well water may indicate risk of contamination by additional pathogens.
Atrazine (trade-name herbicide for control of broadleaf and grassy weeds)	Estimated to be most heavily used herbicide in the U.S. in 1987/89, with its most extensive use for corn and soybeans in the Midwest, including WI. In 1993, it became a restricted-use herbicide nationally. U.S. EPA set a max. contaminant level (MCL) at 3 parts per billion for safe drinking water.	Short-term exposure above the MCL may cause: congestion of heart, lungs and kidneys; low blood pressure; muscle spasms; weight loss; damage to adrenal glands. Long-term exposure above MCL may cause: weight loss, cardiovascular damage, retinal and some muscle degeneration; cancer.

Well Construction



Photos courtesy of: Matt Zoschke

Other things to look for....



AQUIFER CONTAMINATION THROUGH IMPROPERLY ABANDONED WELLS

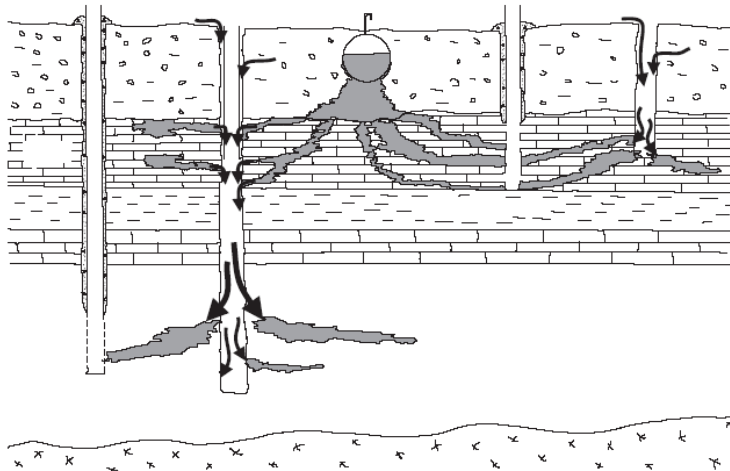

Source: Adapted from DiNovo and Jaffe, 1984.



Do Deeper Wells Mean Better Water Quality?

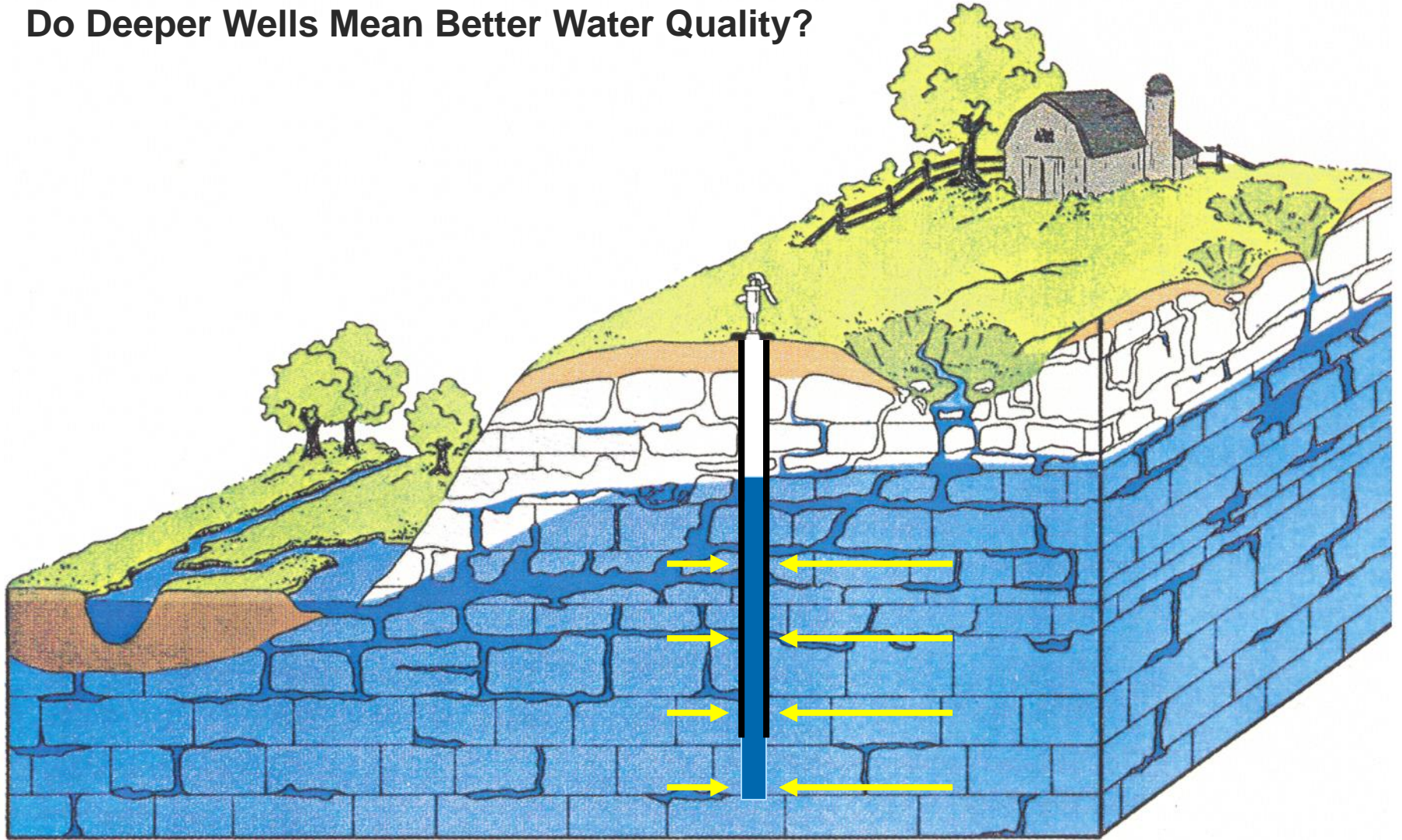

What should I do if coliform bacteria was present?

1. Use alternative source of water for drinking
2. Retest
3. Try to identify any sanitary defects
 - Loose or non-existent well cap
 - Well construction faults
 - A nearby unused well or pit
 - Inadequate filtration by soil
4. Disinfect the well
5. Retest to ensure well is bacteria free.

➤ *For reoccurring bacteria problems the best solution may be a new well or if new well is unlikely to remedy the problem because of geology, may seek approval for treatment.*



Rock and Soil Impacts on Water Quality

Tests for Aesthetic Problems

Hardness

- Natural (rocks and soils)
- Primarily calcium and magnesium
- Problems: scaling, scum, use more detergent, decrease water heater efficiency

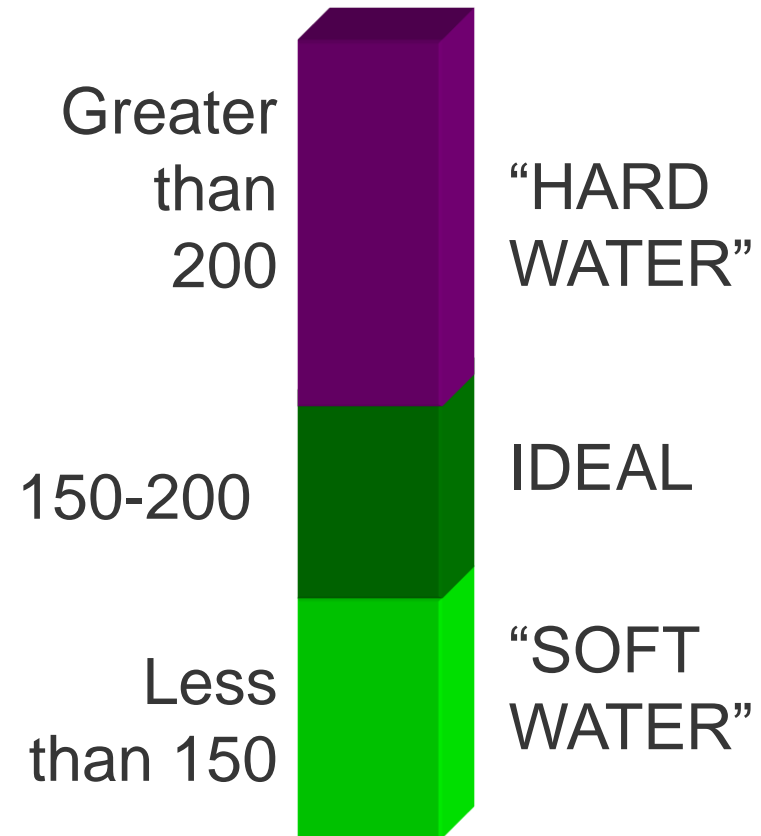

Towns of Ironton, La Valle and Woodland

Sauk County, July 2019

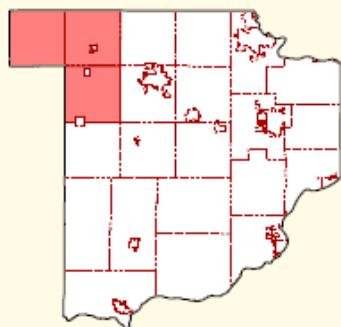

TOTAL HARDNESS (ppm CaCO₃)

A ... 50	12	8 %
B 51 - 100	11	7 %
C 101 - 200	66	44 %
D 201 - 300	50	33 %
E 301 - 400	11	7 %
F 401 ...	1	<1 %

Mapped value is the average for the 1/4 1/4 section
Treated samples not mapped

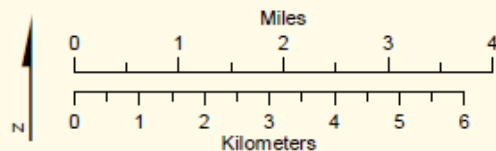

Center for Watershed Science and Education
College of Natural Resources
University of Wisconsin-Stevens Point

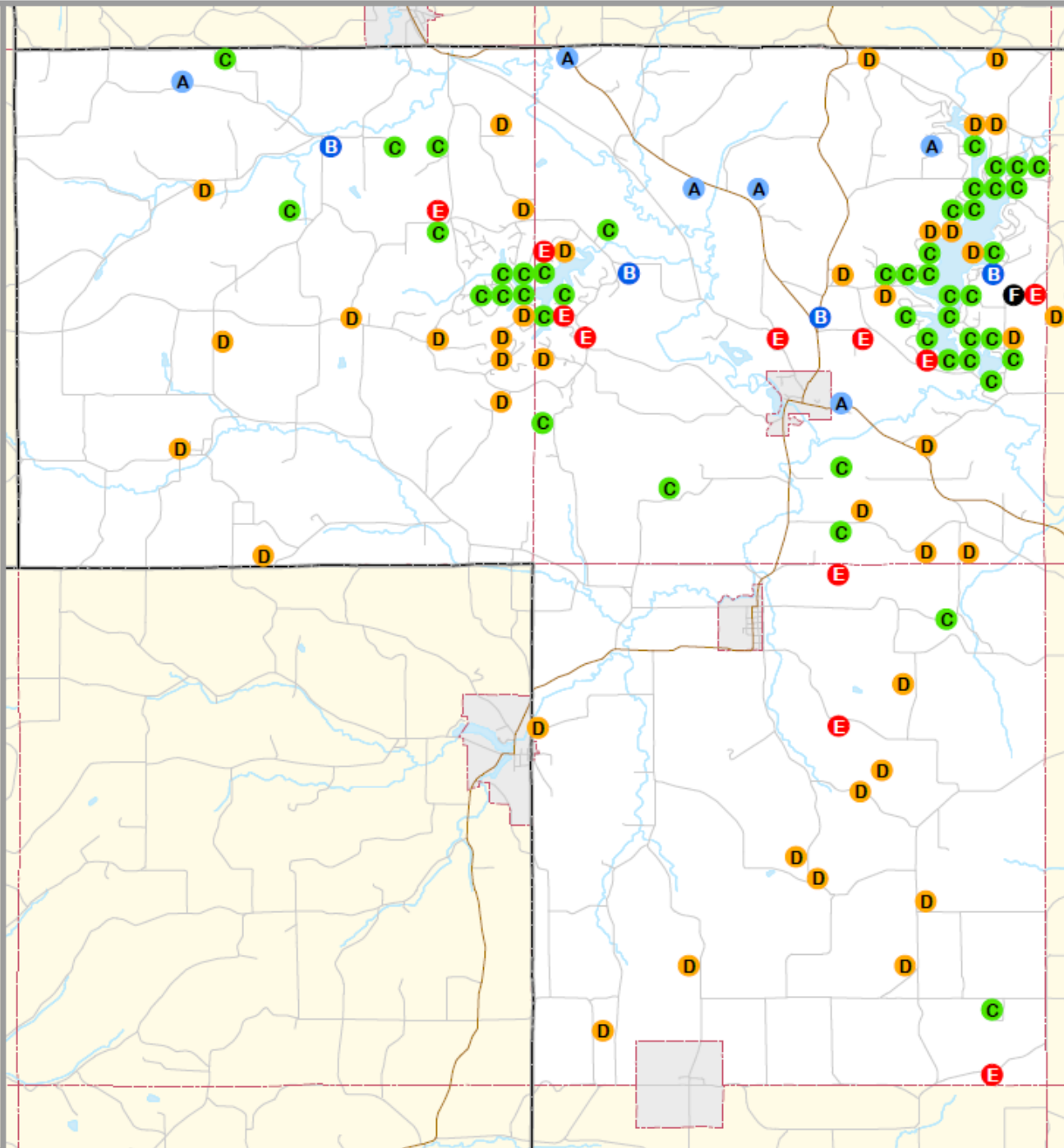

Water Softening

Water softeners remove calcium and magnesium which cause scaling and exchange it for sodium (or potassium).

- **Negative:** Increases sodium content of water.
- **Suggestions:**
 - Bypass your drinking water faucet.
 - Do not soften water for outdoor faucets.
 - If you are concerned about sodium levels – use potassium chloride softener salt.

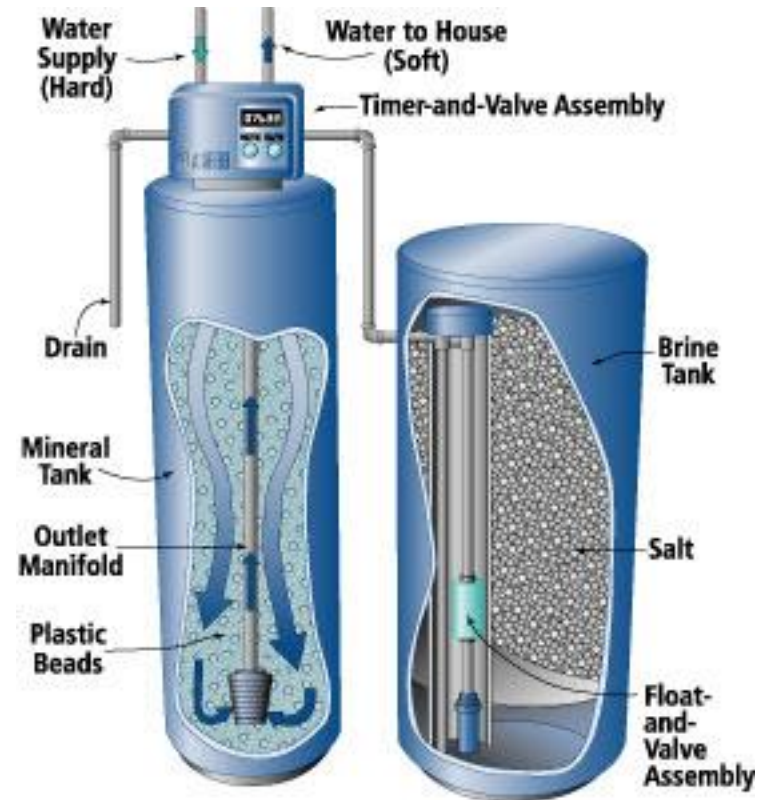

Tests for Overall Water Quality

- **Alkalinity** – ability to neutralize acid
- **Conductivity** –
 - Measure of total ions
 - can be used to indicate presence of contaminants (~ twice the hardness)
- **pH** – Indicates water's acidity and helps determine if water will corrode plumbing

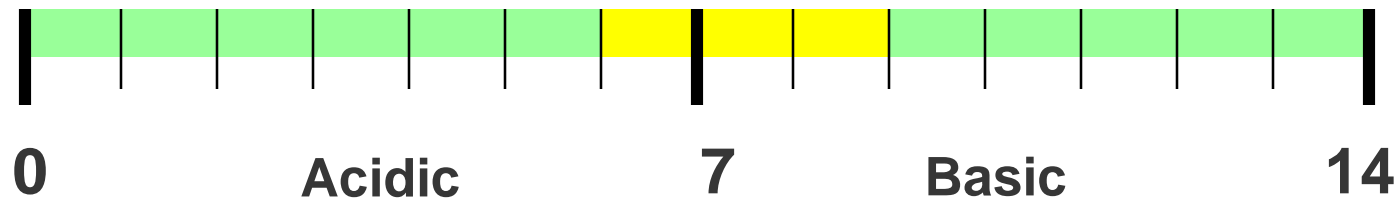

Tests for Overall Water Quality

Saturation Index

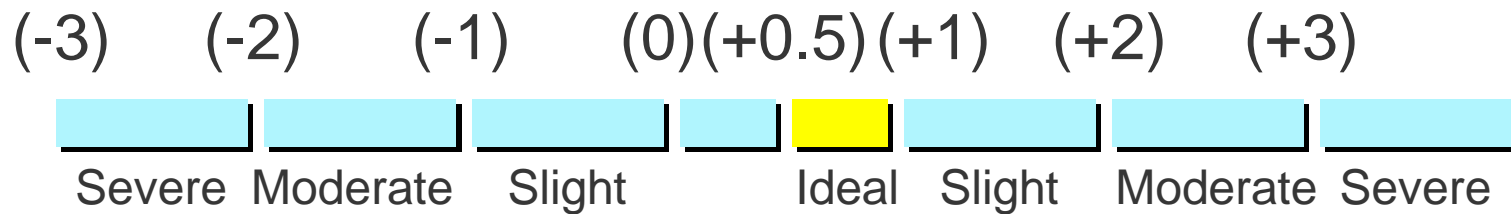

Corrosion occurs



Scaling occurs



Towns of Ironton, La Valle and Woodland

Sauk County, July 2019

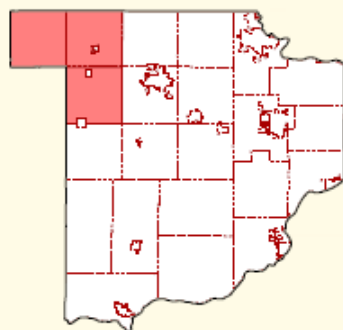

SI (Saturation Index)

A ... -3.0	4	3 %
B -2.9 - -2.0	8	5 %
C -1.9 - -1.0	22	15 %
D -0.9 - 0.0	63	42 %
E 0.1 - 1.0	54	36 %
F 1.1 ...	0	0 %

Mapped value is the average for the 1/4 1/4 section
Treated samples not mapped

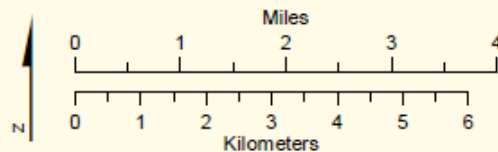

Center for Watershed Science and Education
College of Natural Resources
University of Wisconsin - Stevens Point

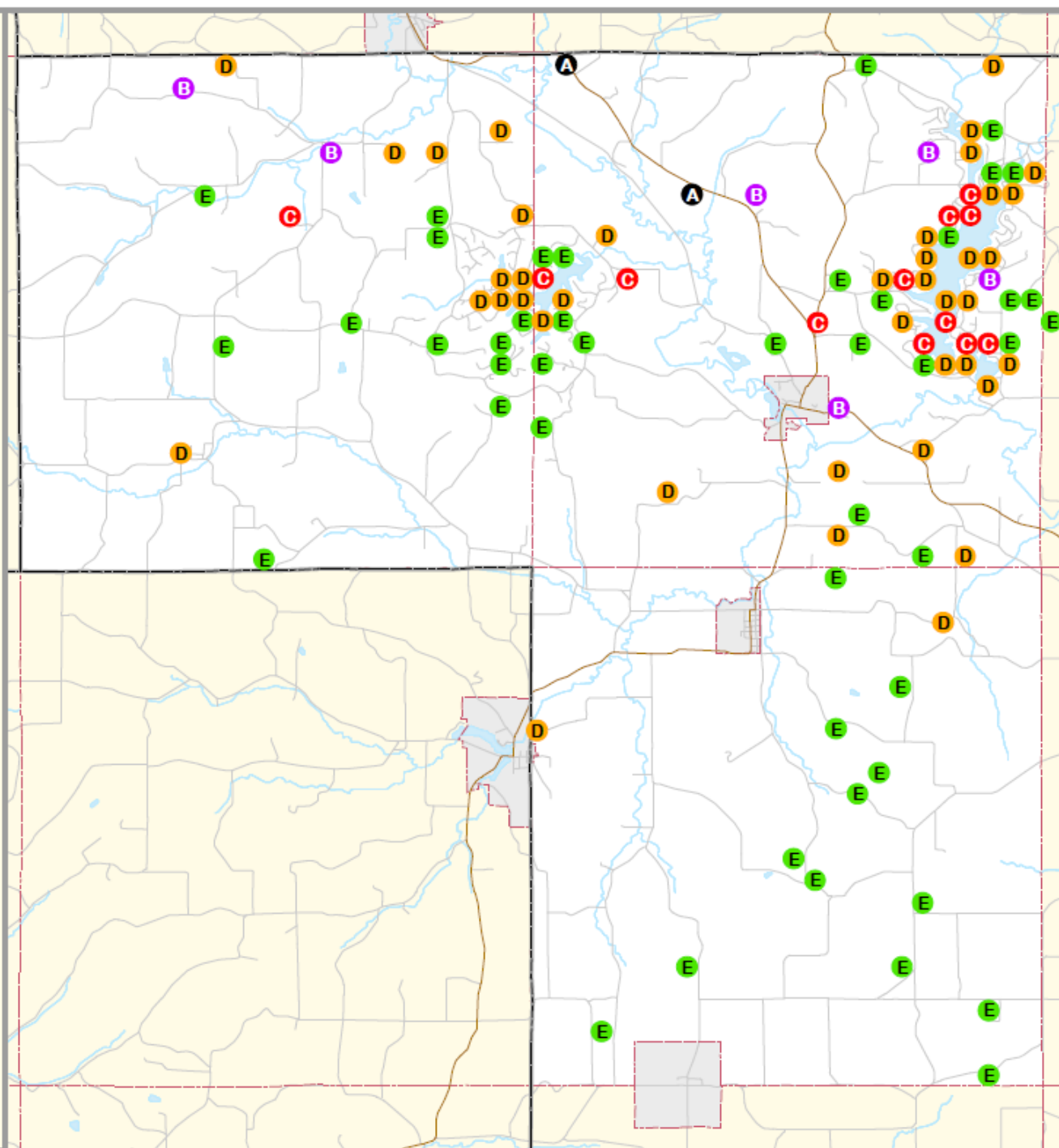

Groundwater and land use in the water cycle

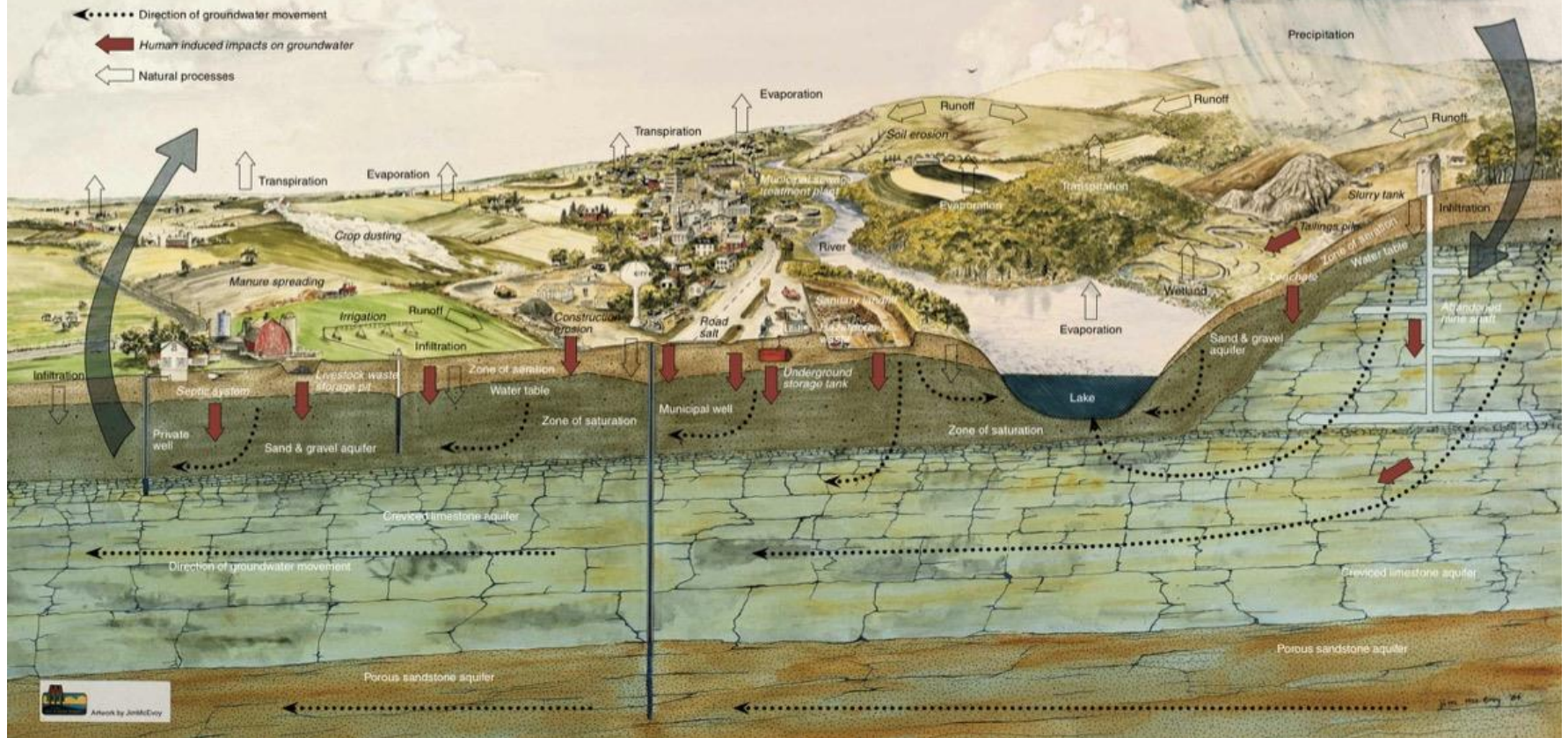

Nitrate-Nitrogen

Health Effects:

- Methemoglobinemia (blue baby disease)
- Possible links to birth defects and miscarriages (humans and livestock)
- Indicator of other contaminants

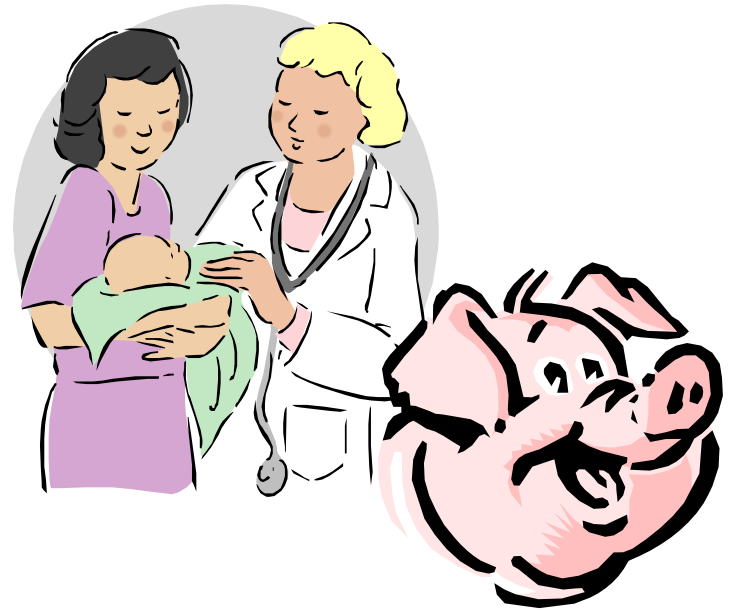

Sources:

- Agricultural fertilizer
- Lawn fertilizer
- Septic systems
- Animal wastes



Test Important to Health

Nitrate Nitrogen

- **Greater than 10 mg/L**
Exceeds State and Federal Limits for Drinking Water
- **Between 2 and 10 mg/L**
Some Human Impact
- **Less than 2.0 mg/L**
“Transitional”
- **Less than 0.2 mg/L**
“Natural”

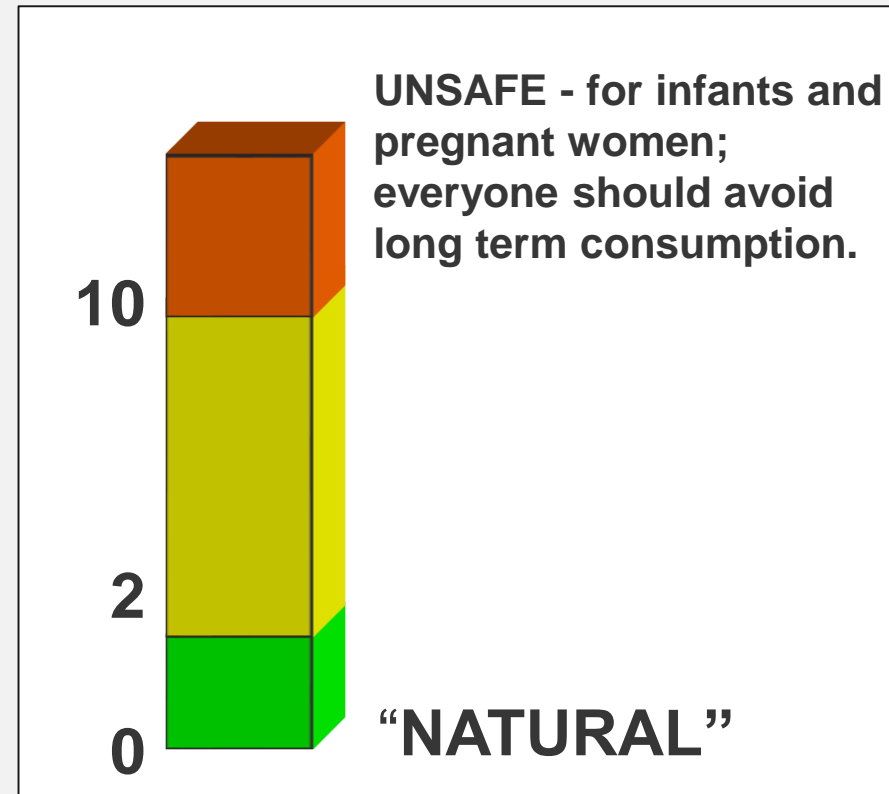

Towns of Ironton, La Valle and Woodland

Sauk County, July 2019

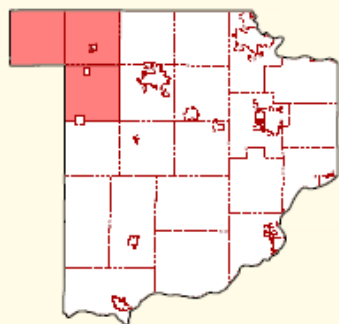

NITRATE-NITRITE (ppm N)

A	None Detected	24	16 %
B	... 2.0	56	37 %
C	2.1 - 5.0	43	28 %
D	5.1 - 10.0	18	12 %
E	10.1 - 20.0	9	6 %
F	20.1 ...	1	<1 %

Mapped value is the average for the 1/4 1/4 section
Treated samples not mapped

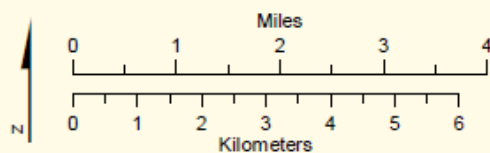

Center for Watershed Science and Education
College of Natural Resources
University of Wisconsin-Stevens Point

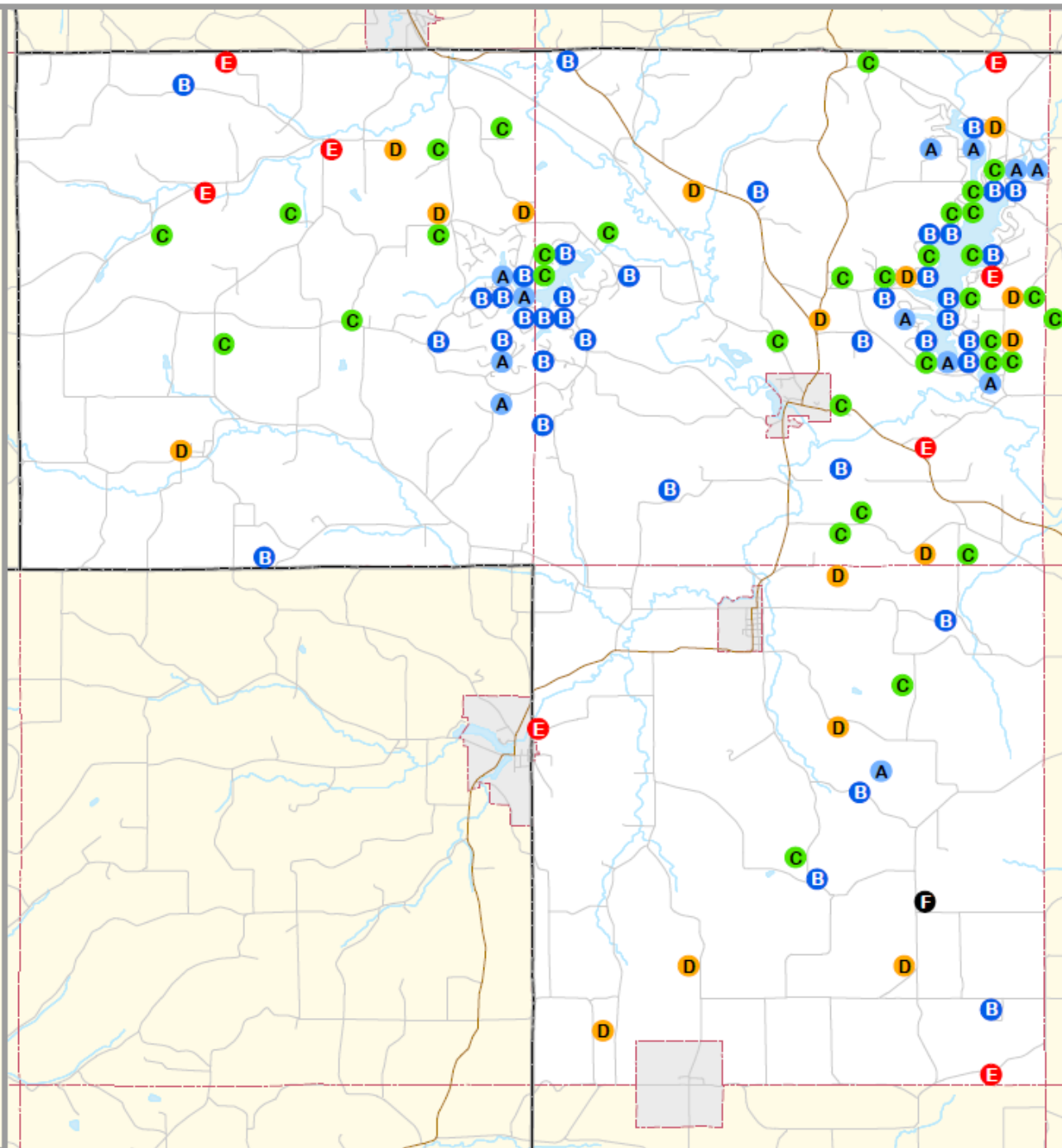

Towns of Ironton, La Valle and Woodland

Sauk County, July 2019

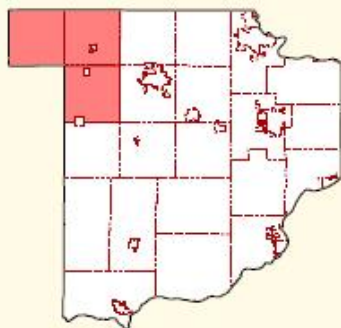

Land Use:

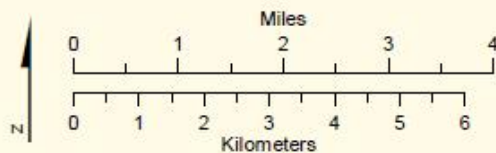

Center for Watershed Science and Education
College of Natural Resources
University of Wisconsin - Stevens Point

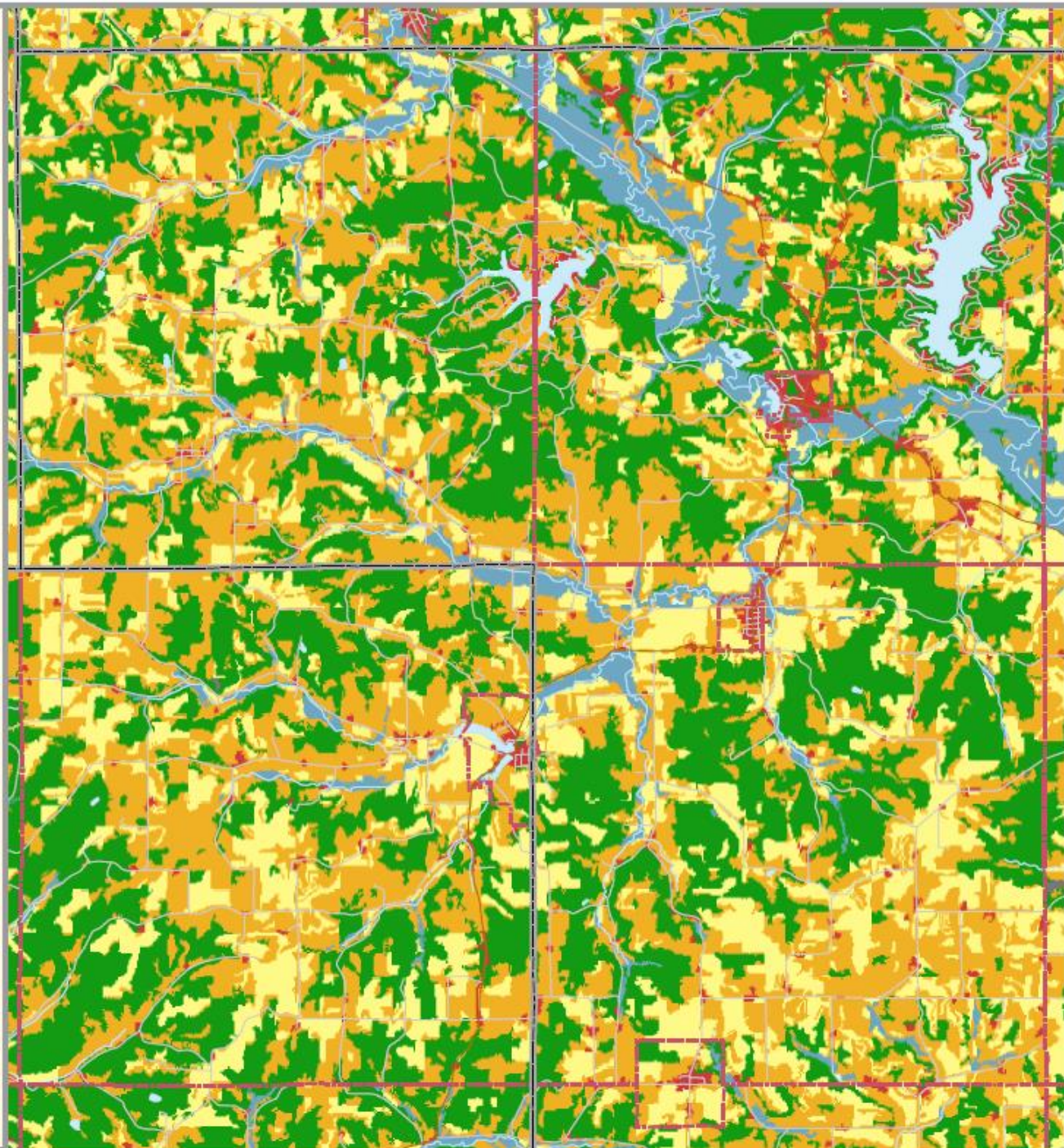

What can I do to reduce my nitrate levels?

Solution:

- **Eliminate contamination source or reduce nitrogen inputs**

Short term:

- **Change well depth or relocate well**
- **Carry or buy water**
- **Water treatment devices**
 - **Reverse osmosis**
 - **Distillation**
 - **Anion exchange**

Tests for Aesthetic Problems

Chloride

- Greater than 250 mg/l
 - No direct effects on health
 - Salty taste
 - Exceeds recommended level
- Greater than 10 mg/l may indicate human impact
- Less than 10 mg/l considered “natural” in much of WI
- **Sources:** Fertilizers, Septic Systems and Road Salt

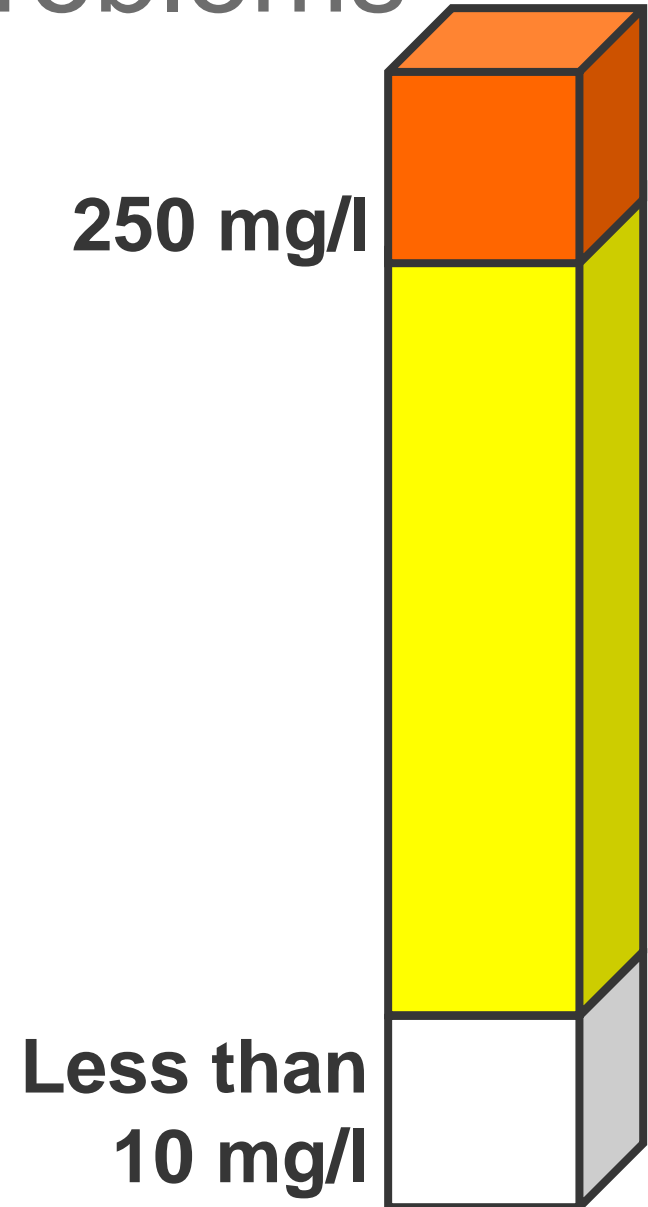

Towns of Ironton, La Valle and Woodland

Sauk County, July 2019

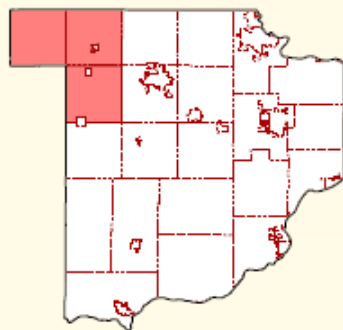

CHLORIDE (ppm)

A None Detected	0	0 %
B ... 10	66	44 %
C 11 - 50	70	46 %
D 51 - 100	10	7 %
E 101 - 200	5	3 %
F 201 ...	0	0 %

Mapped value is the average for the 1/4 1/4 section
Treated samples not mapped

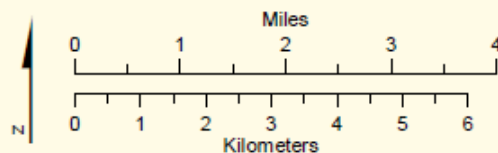

Center for Watershed Science and Education
College of Natural Resources
University of Wisconsin-Stevens Point

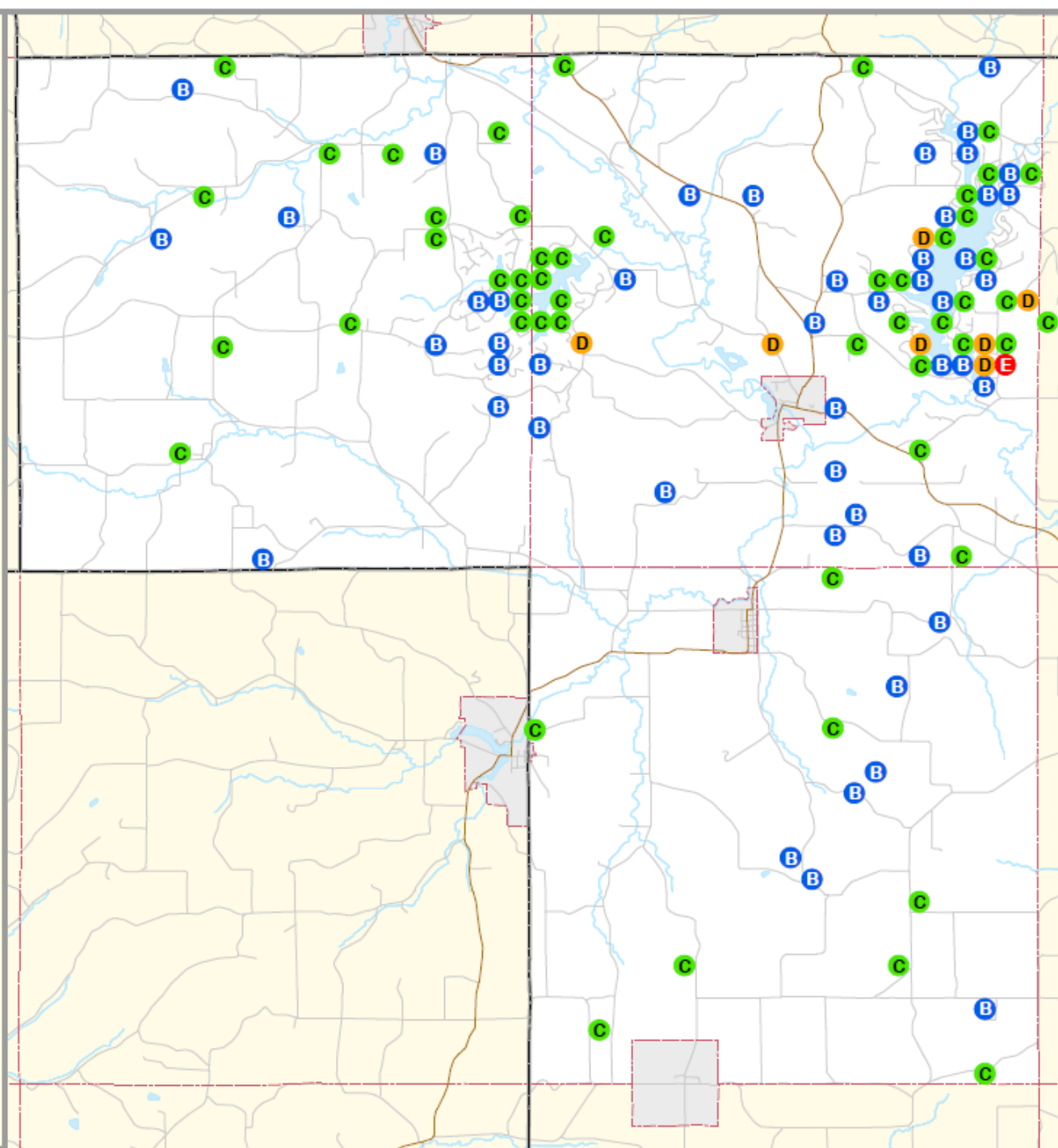

Test Important to Health

Arsenic

Sources: Naturally occurring in mineral deposits

Standard: 0.010 mg/L (10 ppb)

Health Effects:

- Increased risk of skin cancers as well as lung, liver, bladder, kidney, and colon cancers.
- Circulatory disorders
- Stomach pain, nausea, diarrhea
- Unusual skin pigmentation

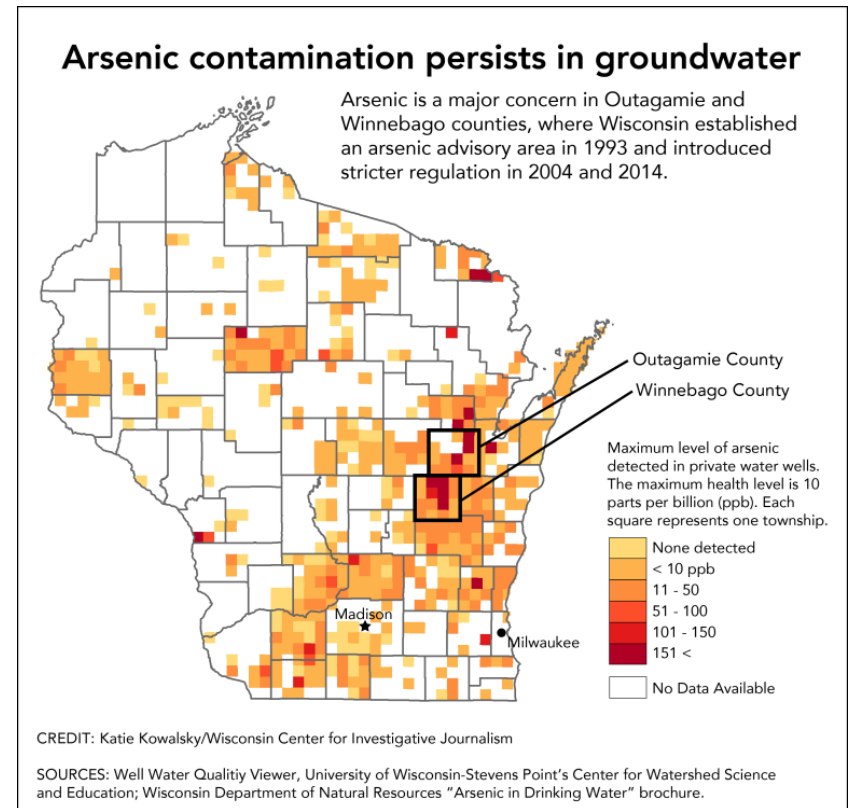

Towns of Ironton, La Valle and Woodland

Sauk County, July 2019

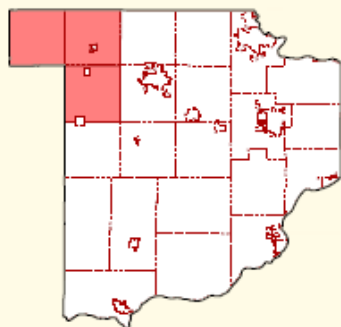

ARSENIC (mg/l)

A	None Detected	91	92 %
B	... 0.010	8	8 %
C	0.011 - 0.050	0	0 %
D	0.051 - 0.100	0	0 %
E	0.101 - 0.150	0	0 %
F	0.151 ...	0	0 %

Mapped value is the average for the 1/4 1/4 section
Treated samples not mapped

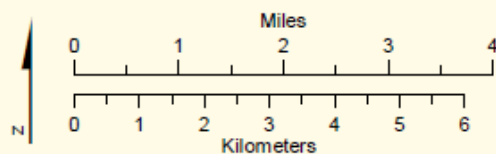

Center for Watershed Science and Education
College of Natural Resources
University of Wisconsin-Stevens Point

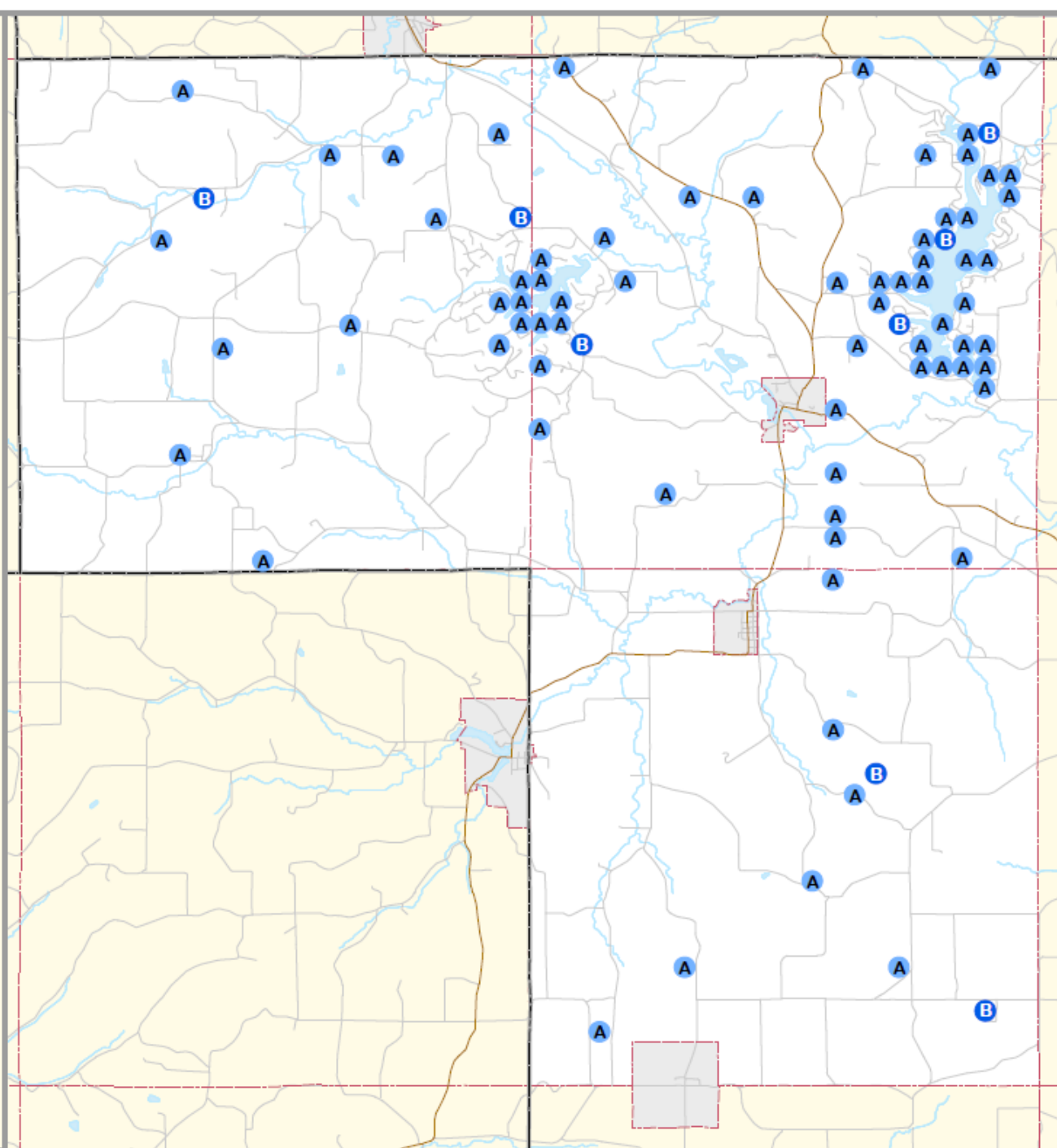

Tests for Aesthetic Problems

Iron

- Natural (rocks and soils)
- May benefit health
- Red and yellow stains on clothing, fixtures
- If iron present, increases potential for iron bacteria
 - Slime, odor, oily film



**Greater
than 0.3
mg/L**

**Aesthetic
problems
likely**

**Less
than 0.3 mg/L**

Towns of Ironton, La Valle and Woodland

Sauk County, July 2019

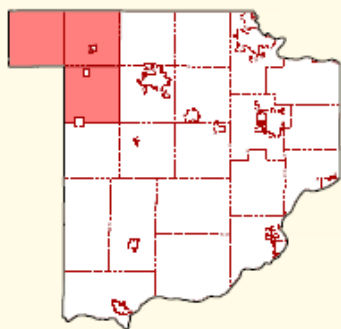

IRON (mg/l)

A	None Detected	65	66 %
B	... 0.300	28	28 %
C	0.301 - 1.000	5	5 %
D	1.001 - 2.000	1	1 %
E	2.001 - 5.000	0	0 %
F	5.001 ...	0	0 %

Mapped value is the average for the 1/4 1/4 section
Treated samples not mapped

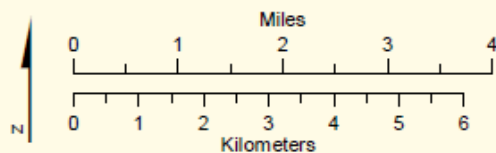

Center for Watershed Science and Education
College of Natural Resources
University of Wisconsin-Stevens Point

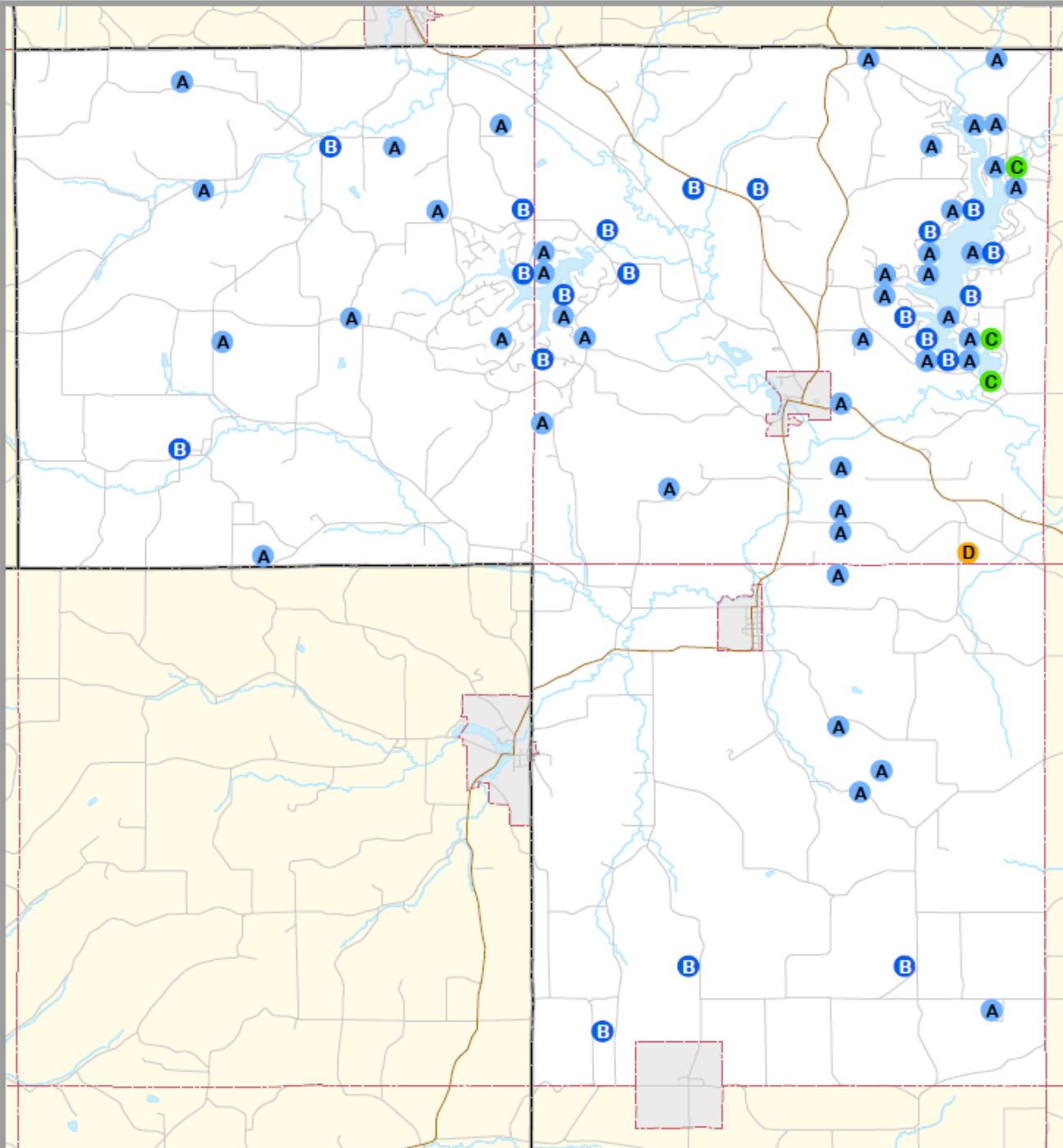

Manganese in Wisconsin's groundwater

Naturally occurring, common in northern Wisconsin or near lakes/wetlands

Aesthetic Level:

- Levels greater than 0.050 mg/L can cause black/brown precipitate and possible staining on fixtures

Health Advisory Level:

- Less than 0.300 mg/L considered suitable for drinking
- Long-term exposure may harm the nervous system



Treatment: Oxidation or Iron Filters



Towns of Ironton, La Valle and Woodland

Sauk County, July 2019

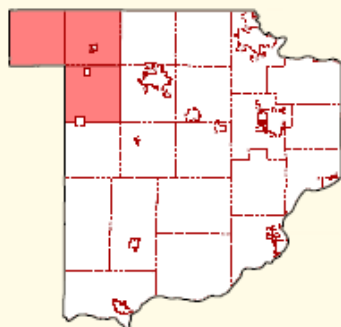

MANGANESE (mg/l)

A	None Detected	43	43 %
B	... 0.050	40	40 %
C	0.051 - 0.300	7	7 %
D	0.301 - 0.500	0	0 %
E	0.501 - 1.000	4	4 %
F	1.001 ...	5	5 %

Mapped value is the average for the 1/4 1/4 section
Treated samples not mapped

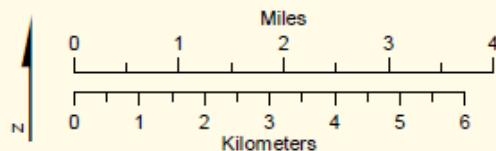

Center for Watershed Science and Education
College of Natural Resources
University of Wisconsin-Stevens Point

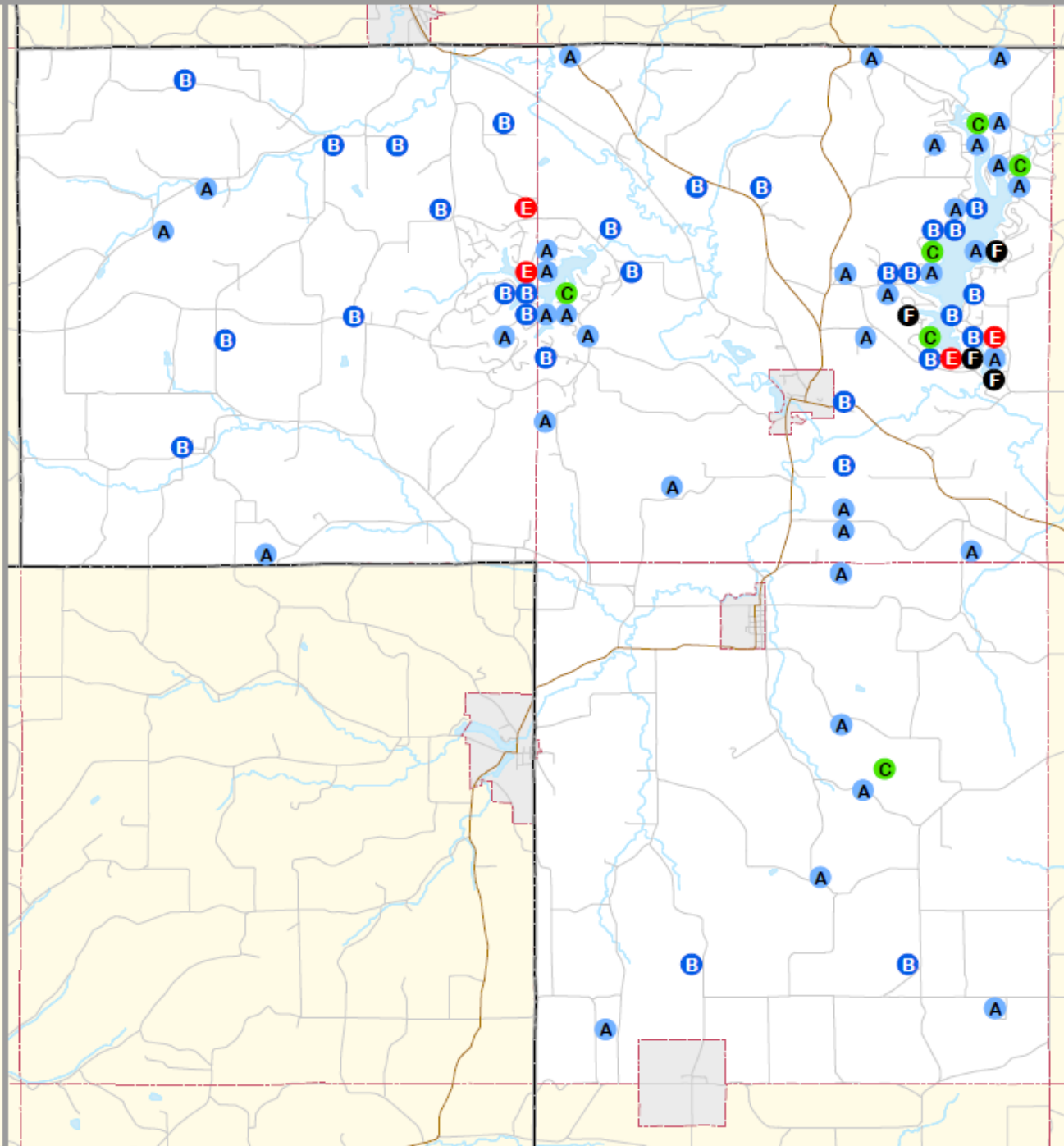

Test Important to Health

Copper

- **Sources:** Copper water pipes
- **Standard:** Less than 1.3 mg/L is suitable for drinking



Health Effects:

- Some copper is needed for good health
- Too much may cause problems:
 - Stomach cramps, diarrhea,
 - vomiting, nausea
 - Formula intolerance in infants

Test Important to Health

Lead

Sources: Lead solder joining copper pipes (pre-1985) or brass fixtures

Standard: 0.015 mg/L (15 ppb)

Health Effects:

- Young children, infants and unborn children are particularly vulnerable.
- Lead may damage the brain, kidneys, nervous system, red blood cells, reproductive system.



Lead and Copper

Solutions:

- Allow water to run for a minute or two before using for drinking or cooking
or
- Use a treatment device, but generally not necessary

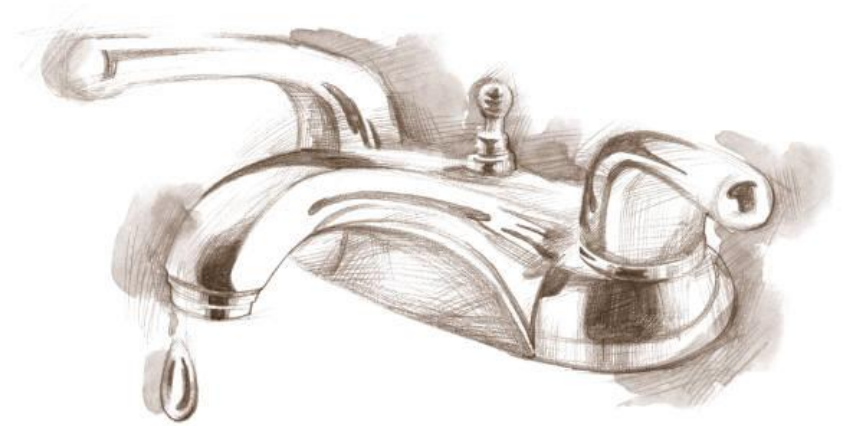

Pesticides in Drinking Water

- Pesticides include: insecticides, herbicides, fungicides and other substances used to control pests.
- Health standards usually only account for parent compound.
- Parent compounds breakdown over time.
- Little research into health effects from the combination of chemicals..
- **Most frequently detected pesticides in Wisconsin:**
 - Alachlor* and its chemical breakdown products
 - Metolachlor and its chemical breakdown products
 - Atrazine** and its chemical breakdown products
 - Metribuzin
 - Cyanazine and its chemical breakdown products.



Tests Important to Health

DACT Screen

Sources: Triazine pesticides (mainly atrazine used on corn crops)

DACT Screen: Only measures the diaminochlorotriazine (DACT) residue levels of triazine type pesticides (atrazine, simazine, propazine, cyanazine, etc)

Specific to diaminochlorotriazine (DACT), does not account for parent compound or other breakdown components

Drinking water limit:

- **3 ppb of total atrazine** (*atrazine + the 3 breakdown components*)



Towns of Ironton, La Valle and Woodland

Sauk County, July 2019

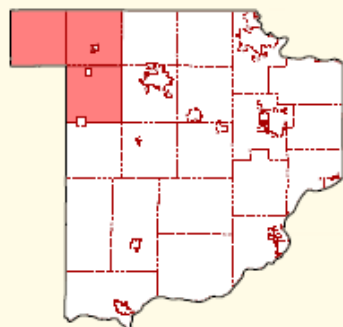

DACT (ug/l)

A	None Detected	82	84 %
B	... 0.3	15	15 %
C	0.4 - 1.0	1	1 %
D	1.1 - 2.0	0	0 %
E	2.1 - 3.0	0	0 %
F	3.1 ...	0	0 %

Mapped value is the maximum for the 1/4 1/4 section
Treated samples not mapped

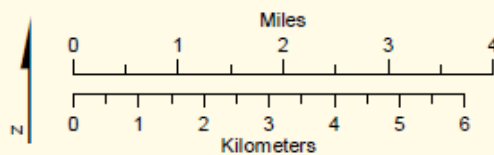

Center for Watershed Science and Education
College of Natural Resources
University of Wisconsin - Stevens Point

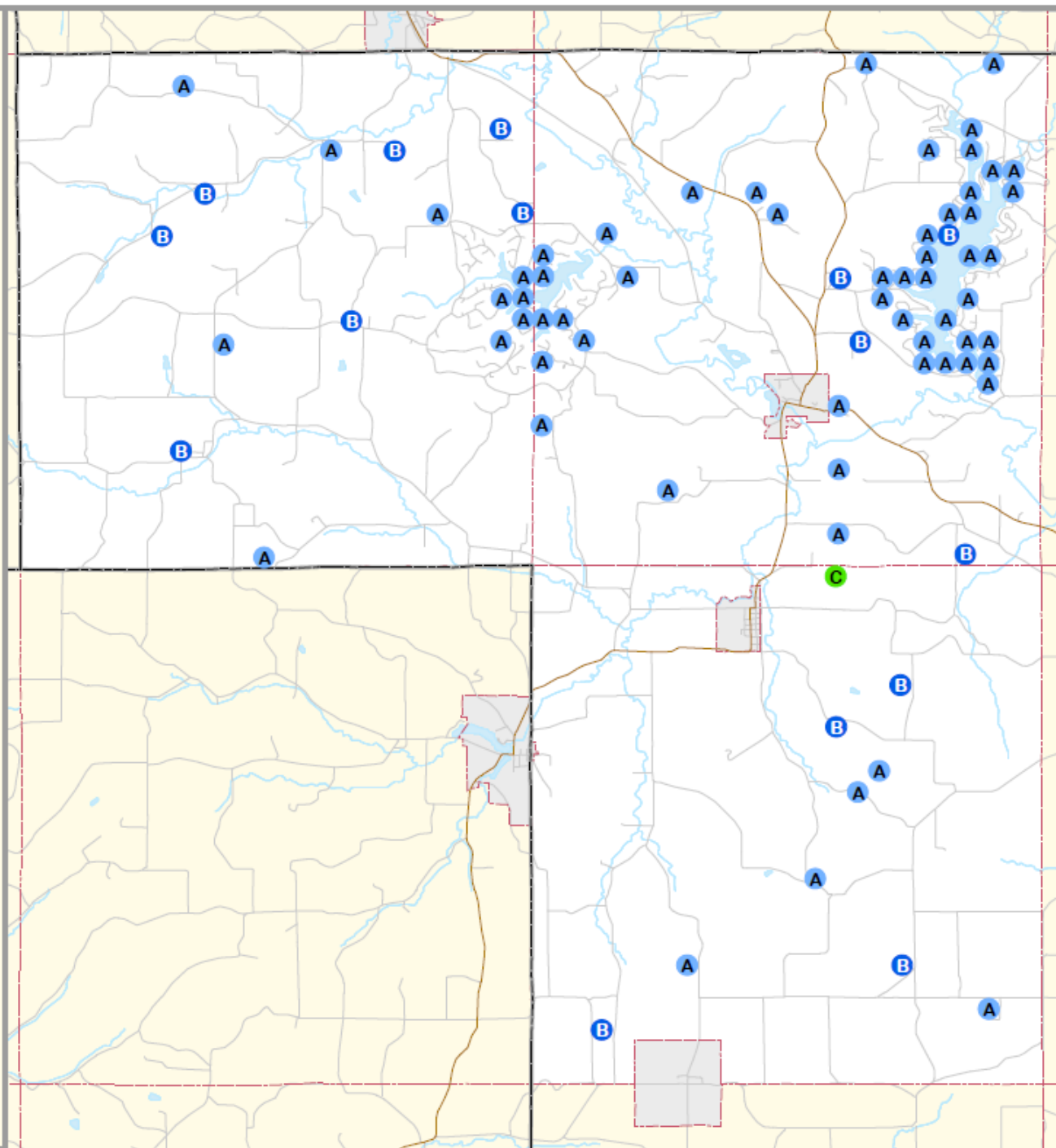

Improving water quality

➤ Long-term improvements

- Eliminate sources of contamination

➤ Short-term improvements

- Repair or replace existing well
- Connect to public water supply or develop community water system
- Purchase bottled water for drinking and cooking
- Install a water treatment device
 - Often the most convenient and cost effective solution

understanding water treatment

- **Advantages:**

- + Reduce level of contaminants and other impurities
- + Improve taste, color and odor

- **Disadvantages:**

- Require routine maintenance.
- Can require large amounts of energy.
- Testing is often the only way to know it is functioning properly for most health related contaminants.

- **Cautions:**

- Treatment methods often selective for certain contaminants
- Multiple treatment units may be necessary
- Treatment may also remove beneficial elements from water in the process.



Where do you go from here:

Recommended next steps

- Test well annually for bacteria, or if water changes color or clarity.
- Consider testing annually for nitrate, particularly if your levels are approaching 10 mg/L.
- If your nitrate level was greater than 5 mg/L consider testing for pesticides
- If you haven't checked for arsenic consider testing.
- If arsenic was present, test again in 15 months to see if levels have changed significantly.

Contact Info:

Kevin Masarik
800 Reserve St.
Stevens Point, WI 54481
715-346-4276
kmasarik@uwsp.edu

www.uwsp.edu/cnr/watersheds

**Thanks to you and the following for
helping sponsor this program:**

- **Sauk County Extension**
- **Sauk County Dept. of Land Resources
and Environment**
 - **Town of Ironton**
 - **Town of La Valle**
 - **Town of Woodland**



Center for Watershed Science and Education
College of Natural Resources
University of Wisconsin - Stevens Point



Extension

UNIVERSITY OF WISCONSIN-MADISON